THE ATLANTA CONSTITUTION

Vol: LI., No. 88. Entered at the Postoffice at Atlanta as Second-Class Mail Matter. ATLANTA, GA., WEDNESDAY MORNING, SEPTEMBER 11, 1918.—SIXTEEN PAGES. Associated Press Service. Single copies, 5 cents, Daily; 7 cents Sunday; Daily and Sunday, weekly, 20c; monthly, 90c.

ALLIES MENACE GERMAN BASTIONS

CAMPAIGN FINISHED, BALLOTS WILL FALL IN GEORGIA TODAY

Senatorial Contest With Loyalty as Only Issue Overshadows All Others in Interest Throughout Entire State.

INDICATIONS POINT TO HARRIS' SUCCESS

Candidate Who Has Indorsement of Administration Seems Certain of Vote Necessary to Nominate in First Primary.

This is election day!

The democratic state-wide primary for the nomination of candidates for governor, United States senate, statehouse offices, members of the supreme court and court of appeals, superior court judges and solicitors, members of congress, representatives in the general assembly, etc., will be held in Georgia today.

The campaign that closed last night for United States senator to succeed the junior incumbent, Thomas W. Hardwick, has been the most exciting, and in many respects, the most remarkable held in Georgia in recent years.

Loyalty Only Issue.

It is the first state-wide election held in the state since the outbreak of the war, and loyalty to the war administration of President Wilson is the only issue in the race for the senate, Senator Hardwick having been an obstructionist of recognized embarassment in the prosecution of some features of the nation's war program.

The Hardwick vote is a concentrated anti-administration vote, while the opposition, or the administration vote, is divided between W. J. Harris, of Polk, the expressed choice of President Wilson, and Congressman William Schley Howard, of DeKalb; Emmett R. Shaw, of Clay, and John R. Cooper, of Bibb.

Campaign Was Active.

The campaign has been actively waged by all of the candidates, though only three, Hardwick, Harris and Howard, are regarded as formidable.

On the morning of the balloting, it

Continued on Page 9, Column 1.

Youths of 19 and 20 To Be Called First Under the New Draft

General Crowder Says That Men From 32 to 36 Will Also Be Included in the Calls for October.

ONLY 150,000 YOUTHS FOR STUDENTS CORPS

Whereas Total Number of Registrants of Boys Is Expected to Be Over 3,000,000—Appeal in Regard to Claims for Exemption.

Washington, September 10.—Youths of 19 and 20 years and men between the ages of 32 and 36 inclusive, which register Thursday, will first be called to the colors, Provost Marshal General Crowder announced today, and until the supply of available fighting material in their ranks has been exhausted older men will not be inducted into service.

Questionnaires will go out first to registrants of those ages and local boards have been ordered to proceed with their speedy classification so that some of them may be called in October.

Pointing out that in classifying men above the ages of 31 the army draft would be "attacking the country's economic life and entering an unexplored field," General Crowder in a public statement to all employers and industrial representatives besought their aid in applying the plans of industrial deferments so that "the maintenance of the military establishment of the national interest during the emergency" may not be interfered with.

Before issuing his appeal, General Crowder had again pointed out that on estimates of experts the war department could expect to draw from the classes above 31 only 601,000 men physically fit for military service and not entitled to deferred classification on the grounds of dependency or occupation. He also said that men of 19 and 20 called were entitled to admission to the students' training corps at the 400 secondary schools, with which the war department has made contracts, but added that this corps would number 150,000 men, while over 3,000,000 youths below 21 will register Thursday.

Methods of selecting those to be inducted into military service and educational training corps, he said, were the concern of other branches of the administration.

Crowder to Employers.

In his statement to employers and other representatives of industry General Crowder said the time had come when he must address to them some recommendations as to their share of responsibility in the classification of the new registrants and added:

"I have noticed in the general expressions of the public attitude which reach this office, two frequent features which lead me to the present comment. One of these features is the belief that the process of awarding deferred classification to a registrant requires merely the filling out of the questionnaire and that the selective service boards will perceive the propriety of making the deferment, without the assistance furnished by the registrant's formal claim indicating the deferment desired. The other feature is the employer's failure to realize his responsibility to intervene in aiding the board's determination and therefore to inform himself fully on all the considerations which should affect the decision as to the deferment. Both of these features are due to a single larger fact, viz., a failure on the part of many to reflect on the industrial considerations covering deferred classifications.

Boards Lack Omniscience.

"As to the first mentioned belief, it must be pointed out that if it were universally acted upon the process of classification would be seriously hampered and delayed. Some one must indicate that the individual case is one which should arrest the special attention of the boards in respect to the registrants' occupational status. The boards do not possess a superhuman omniscience. Nor are they permitted by circumstances to devote unlimited time to the search of questionnaires for possible grounds of claim. In 1917, out of more than 3,000,000 registrants called, only 440,000 filed occupational claims, or 4.7 per cent, thus 95 per cent of all registrants raised no question of such deferment.

"The boards will do all they possibly can on their own initiative to reach a just decision by a complete examination of the questionnaire even where no claim is expressly made; nevertheless, the boards will welcome and will need all the aid that can be furnished

Continued on Page 2, Column 3.

REGISTRATION DAY PLANS COMPLETED

Patriotic Atlanta Will Display Flags and March in Monster Parade With Bands and Banners in Honor of 18-46 Classes.

REGISTRATION DETAILS IN THE CONSTITUTION

Thursday morning's Constitution will carry full details of where to register and instructions how to fill out registration cards.

Every man who has reached his 18th birthday and is not yet 46 must register Thursday, September 12 unless he has already registered or is in the United States army or navy service. The penalty for failure to register is one year's imprisonment, and a fine will not be accepted in lieu of the prison term.

While the Stars and Stripes fly from every home and public building and military bands from Camp Gordon and Fort McPherson play martial airs, thirty thousand patriotic Atlantans, between the ages of 18 and 46 years, will register under the selective service law Thursday, September 12.

Every woman in the city and county is urged to display flags from her home on this day. This request was made by the Atlanta-Fulton County Women's department of the Council of National Defense, Mrs. Samuel M. Inman, chairman, and Mrs. Charles J. Haden, head of the Fulton county unit.

Every man in the city and county who has passed his 18th birthday and is not yet 46 must register at the booths which will open at 7 a. m. and will remain open until 9 p. m.

Each registrant should inform himself as to his correct age. The government will not accept ignorance of one's age as an excuse for not registering.

Let Nothing Interfere.

Appeals have been made to let nothing interfere with the duty of register-

Continued on Page 5, Column 3.

What Shall Be the Verdict? Asks Judge Andrew J. Cobb

Editor Constitution: The evidence is all in and the arguments have been concluded. The issue is well defined. What shall be the verdict? Shall the people of Georgia give an evidence of loyalty or disloyalty? Shall the president be followed or discredited?

It is legally possible under the present vicious county unit system for a small minority of the people of Georgia to strangle the majority and impose upon the people of the state a senator who is not their choice.

Senator Hardwick can not hope in any event to secure more than 25 per cent of the popular vote of this state, and it is incredible, almost, that he should poll a vote of this strength. He asserts his loyalty but his record him, as he does against others, when destroys his assertion. It is not necessary to engage in vituperations against his own record, which, in his public speeches, he ignores, proves the case of disloyalty against him. A vote for Senator Hardwick disapproves of the war, discredits the president, and is an insult to every soldier and sailor of the United States.

Congressman Howard had a good record up to and through his first interview with the president. He was under no obligation to consult the president as to his candidacy, but he did consult him, asked his views, received them, promised to abide by the views of the president, and then under evil influences disregarded his solemn obligation and promise.

NO CONFIDENCE IN HARDWICK OR HOWARD.

The president has no confidence in Senator Hardwick. The president has no confidence in Congressman Howard. The loss of confidence by the president in the two instances was from different causes, but the loss is as complete in one as it is in the other. The best interest of the people of the state can not be subserved by the presence of senators in whom the president has no confidence. The people of Georgia are entitled to at least one senator in whom the president has confidence. It has been said that senators of a state are its ambassadors, and an ambassador should never be sent to a court where the individual is persona non grata to the court to which the ambassador is sent. The people of the state have a right to be in communication with the president through its ambassadors and the senators should be men whom the president can feel that he can trust in dealing with matters involving the affairs of the state.

The reputation of our state is involved in this election. The issue is so drawn and the argument has been so made that a vote for either Senator Hardwick or Congressman Howard would be construed by those in the union, who are watching us, as a vote discrediting the president and a vote of want of confidence in his administration.

THE PRESIDENT'S CHOICE.

Hon. William J. Harris is a man of character and of integrity. He has proven himself capable in positions of trust and confidence. He has the absolute confidence of the president. It is indeed a high tribute to a man that it can be said of him that he has the confidence of a man who has the confidence of the whole world except one brutal nation. The president does not dictate to the people of Georgia whom they should vote for, but he has informed the people of Georgia that, if they choose Mr. Harris as their senator, they would have a senator in whom he could repose trust and confidence, and whom he could confer with as an ambassador from our state. A vote for William J. Harris means an approval of the war, a steadfast purpose to stand behind the president and the administration, and an expression of confidence in the soldiers and sailors of the United States.

No state has yet disgraced itself by a vote which is capable of being construed as an expression of disloyalty to the government and the president and the army and the navy. Shall Georgia be the first? A vote for Hon. William J. Harris saves the character and reputation of the state. A vote for Senator Hardwick brings disgrace upon the state. A vote for Congressman Howard lays the people of the state subject to the criticism that they are not behind the president. There are enough loyal people in every county in the state to save every county from disgrace if they will go to the polls and vote. Let every loyal voter in Georgia see that his vote is cast and counted on September 11.

ANDREW J. COBB.

Athens, Ga., September 10, 1918.

LOCAL CONTESTS SHARE INTEREST

Fulton County Voters Have Full List From Which to Choose in Various Races for Office.

Many local contests will share interest with the election of a United States senator and various state officers in today's primary.

There are seven candidates for congress in the fifth district to succeed William Schley Howard—Madison Bell, Robert B. Blackburn, Alonzo Fields, William D. Upshaw, Edgar Watkins, Dr. John C. White and Dr. T. R. Whitley.

Judge Ben H. Hill is up for re-election as judge of the criminal division of Fulton superior court, and has as his opponent John D. Humphries.

Under the rotation plan it is Fulton's turn to elect a state senator from the thirty-fifth district, composed of Fulton, Cobb and Clayton counties. The candidates are Ivan E. Allen, former president of the Atlanta Chamber of Commerce, and Walter S. Dillon, councilman from the fourth ward.

Six men are in the race for representation in the house of representatives, of which three must be chosen. The six are Ernest G. Bentley, Leonard J. Grossman, Walter G. Hendrix, Carl F. Hutcheson, Virlyn B. Moore and John Y. Smith. The last named is running for re-election.

Two county commissioners are to be selected from the county at large. There are nine candidates for this place—Paul S. Etheridge, B. Bernard, F. J. Chappelear, R. N. Fickett, Dr. W. L. Gilbert, George M. Hope, W. H. Johnson, Paul S. Pause and John Wilson. Dr. Gilbert is serving at the present time.

A choice for county commissioner from the "country" will be made between Oscar Mills, the incumbent, and H. G. Hubbard.

Judge George L. Bell and Judge W. D. Ellis, candidates for judges in Fulton superior court (civil division) have no opposition.

In all of the precincts in the city of Atlanta the ballot boxes will open at 7 o'clock in the morning and close at 7 o'clock in the evening.

In six of the precincts outside of Atlanta the ballot boxes will open at 7 o'clock in the morning and close at 7 o'clock in the evening, these six precincts being Buckhead district, College Park district, Vook's district, East Point district, Hapeville district and South Bend district.

In all of the other precincts outside of Atlanta the ballot boxes will open at 7 o'clock in the morning and close at 3 o'clock in the afternoon.

The locations of the ballot boxes will be as follows:

First Ward—42 Madison avenue.
Second Ward—88 South Pryor street.
Third Ward—Corner of East Hunter and Frazer streets.
Fourth Ward—Precinct A, 293 Edgewood avenue; precinct B, corner of Ponce de Leon avenue and Boulevard.
Fifth Ward—760 Marietta street.
Sixth Ward—Precinct A, 90 North Forsyth street; precinct B, Tabernacle place, in rear of Starnes' store.
Seventh Ward—Precinct A, corner of Lee and Gordon strets; precinct B, 640 Gordon street.
Eighth Ward—Precinct A, 837 Peachtree street; precinct B, corner Hemphill avenue and Tenth street.
Ninth Ward—Precinct A, at No. 3 Hurt street, near corner of Elizabeth street and Edgewood avenue; precinct B, Faith's crossing, in J. P. Wall's soda fount.
Tenth Ward—Precinct A, 519 Lee street; precinct B, 179 Rockwell street.
Adamsville District—Shaler Howell's store.
Battle Hill District—Corner of Adamsville road and West Hunter street.
Blackhall District—Tucker & McMurray's store.
Bryant's District—Ben Hill, on Campbellton road.
Buckhead District—Minhinnett's store.
College Park District—College Park city hall.
Cook's District—Corner Marietta street and Howell's Mill road.
Collins District—Precinct A, at Bolton; precinct B, at Inman Yards.
Edgewood District—Townley's store.
East Point District—East Point city hall.
Hapeville District—Hapeville city hall.
Oak Grove District—aHmmond school house.
Peachtree District—Coffee's store, at Boulevard and Piedmont avenue.
South Bend District—Poole's store, at Lakewood Heights.

SENATORS AND BARUCH CONFER ABOUT COTTON

Washington, September 10.—Southern senators who oppose any governmental action toward fixing the price of cotton presented their case to Chairman Baruch, of the war industries board, today. Mr. Baruch promised to confer with the senators again after he had an opprtunity to discuss the matter with his associates of the board. board.

It was agreed that no announcement would be made on the subject until after a second conference between Mr. Baruch and the senators.

Senator Smith, of South Carolina, spokesman for the senators, made the following statement:

"Mr. Baruch met with the representatives of the cotton producing states according to appointment. After a full conference, in which all phases of the subject were discussed, it was agreed that Mr. Baruch was to lay the matter before his assistants and confer with us again."

The war industries board announced recently that appointment of a commission to investigate the cotton situation was planned with a view of making recommendations toward stabilization of prices. Protests from all over the cotton belt resulted, the announcement being generaly regarded as a move toward price-fixing.

Memphis Teachers Propose to Strike For Wage Advance

None of Teachers Will Report for Duty Unless the Board Grants General Increase of 33 1-3 Per Cent in Pay.

Memphis, Tenn., September 10.—The Memphis Teachers' association, with a membership of about 300, today decided that unless the school board complies with the demand for a general 33 1-3 per cent increase in pay none would report for duty Monday when the schools are scheduled to open. This action followed the refusal yesterday of the board to meet the demands presented by a delegation representing the association. The board informed the committee its account was $200,000 overdrawn and therefore it would be impossible to increase its payroll $168,000. The teachers contend they first asked for the increase three years ago and the school authorities have had time to make provisions to comply.

The Teachers' Reserve association, organized by married women and former teachers to replace regular employees of the schools called away for war work or employment in industries, through its president, expressed entire sympathy with the teachers' action.

Savannah Car Turns Turtle; 50 Persons Hurt

The Street Car, Crowded With Passengers, Was Between Savannah and Isle of Hope When It Overturned.

Savannah, Ga., September 10.—A suburban trolley car of the Savannah Electric company, running between Savannah and the Isle of Hope, turned over while turning from Fifteenth street into Abercrombie street, tonight, and fifty or more pearsons are reported injured. The full record of the injured is not available because a number of persons were released from the wreck and taken to their homes before their names could be procured. While it has been reported that several were killed, undertakers, physicians and the police department have recorded no fatalities.

The car carried from sixty to eighty passengers. It is said taht a new motorman approached the curve at considerable speed and the car swayed over on its side with crash. It was necessary to cut away parts of the car to extricate a number of the injured. It was stated later tonight that while there were a number of persons with broken arms and legs, no one was killed in the wreck.

First U. S. Shell Sent at Germans By Sergeant Arch

Captain McLendon in Command of Battery Tells How First Shot Was Fired by Americans in France.

New York, September 10.—The story of the first shot fired by the American expeditionary forces in the war with Germany—a shell sent crashing into the German lines about as dawn was breaking on October 23, 1917—is contained in a letter sent to the Associated Press by the commander of the Indiana battery which performed this important action in American history. Alex Arch, of South Bend, Ind., a sergeant in this unit—Battery C of the Sixth Field artillery—is the veteran soldier, who, according to this letter, yanked the lanyard of the pioneer gun to speak for the United States on the soil of France.

Newspaper correspondents who inspected the gun on the day it was fired were permitted at the time to say in their cablegrams that this sergeant was from South Bend. The honor of firing this first shot had been claimed by another member of the same battery.

Credit to Sergeant Alex Arch.

Captain Idus R. McLendon, in command of Battery C., in writing of this event, expresses his conviction that the people of the United States should have available an authoritative account, both because of the significance of the deed and because in his opinion credit should go to the man to whom the officers of the battery say it is due—Sergeant Alex Arch.

"Sergeant Alex Arch, of South Bend, is the man who pulled the lanyard and

Continued on Page 2, Column 5.

N. J. WRIGHT MADE NEW BUREAU HEAD

Named Captain in Charge of Identification by Police Board — Two Sergeants Elected—Kirk and Evans Dismissed—Tribute Paid to Lieutenant J. W. Hart.

The personnel of the Atlanta police force was changed in many respects last night by action of the board of police mommissioners and Officers J. H. Kirk and W. B. Evans were dismissed from the service, while N. J. Wright was made captain in charge of the new identification bureau; Mrs. J. C. Davis was elected to the force as a policewoman; W. H. Andrews was elected to succeed the late Sergeant Hewell and J. A. Scott was given the place of Sergeant Sells, who is off the force on leave of absence. The two mounted officers patrolling the traffic beat in the center of the city were removed from that specific duty.

Kirk was dismissed from the force after a trial had been held of his case in open session, the verdict being made up in executive session. The charges against him were insubordination and conduct unbecoming an officer, the evidence showing that he had been found by his superior officers in the house of a woman on West Baker street. Kirk sent his resignation to the board, but this was not accepted.

W. B. Evans, supernumerary policeman, was charged with conduct unbecoming an officer, the specific charge being that he went to sleep while on duty. To this the officer entered a plea of guilty, but stated that he only went into the garage on the corner of Whitehall and Garnett streets to rest his feet on account of a new pair of shoes, and that when he got quiet he "accidentally went to sleep." Another charge of immorality made against the officer was checked pending the disposition of the first charge.

Miss Simpson Resigns.

The resignation of Miss Annie Simpson, special policewoman, who was recently elected to the force, was accepted. Miss Simpson, who is also employed as a special investigator in criminal matters by the war department, was compelled to give up her place on the Atlanta force because of her connection with the federal authorities, and Mrs. J. C. Davis, of 42 West End avenue, wife of Detective J. C. Davis, who was nominated by Chief Beavers, was unanimously named to succeed Miss Simpson.

Mrs. H. D. Freeman also applied for the position made vacant by Miss Simpson.

The case of Claude W. Jenkins, who is reported to have been discovered living in illicit relations with a woman in Detroit, was allowed to resign from the force.

The election of Captain N. J. Wright to the office of captain of the bureau of identification was upon the nomination of Chief Beavers, and the duties of the new officer, whose place was created by a charter amendment passed by the last legislature, were outlined in a resolution by Commissioner Little. The new officer will look after the photographing of prisoners, taking of finger prints and using other means to detect and convict violators of the law.

A petition from J. H. Doyal, who was dangerously wounded by two alleged automobile thieves a few weeks ago, for the continuance of his pay, was granted by the board.

Lieutenant Hart Honored.

Lieutenant J. W. Hart, who has been stationed in Atlanta for ten months as a special officer detailed from the war department for the suppression of vice in the zones about the various military camps near this city, and who is to leave at once for Jacksonville, Fla., was allowed to have the floor in order to say "good-by" to the members of the police commission. The commissioners expressed much regret that Lieutenant Hart was going to leave the city and he was eulogized by Mayor Candler and other members of the board for his faithful and efficient services in this city.

Chief Beavers also declared that the work of Lieutenant Hart has been of the highest order since coming to this city.

Resolutions were passed upon the death of Sergeant J. H. Hewell and the board granted the sum of $440, the balance of the year's salary, to be paid to the sergeant's widow.

Here Chief Beavers nominated W. H. Andrews to succeed Sergeant Hewell and the nomination was unanimously confirmed.

J. A. Scott, who was also nominated by Chief Beavers to fill the place of Sergeant Sells, who is away on government service, was unanimously confirmed by the board.

There are two vacancies on the force, but neither of these were filled last night by the board, pending the disposition of the Evans case, as that officer heads the supernumerary list.

The question of the alleged reckless running of government trucks and the noise made by them in the city was discussed by the board, and after a statement from Lieutenant Hart to the effect that such cases should be made by the city policemen and then referred to the military authorities, the board decided to have the chief of police communicate with the military authorities with reference to the matter.

A license was granted to F. T. Pooler to operate in the city an auditing and detective agency for the purpose of looking into the affairs of such clients as industrial plants, department stores, banks and factories where efficiency experts and high-class detective work is needed. The office of the concern, which will be the headquarters for Georgia, Alabama, Tennessee, Florida and South Carolina, will bring to the city more than fifty high-class auditors and detectives. The license was granted notwithstanding the fact that the detective committee of the board had reported adversely on the petition.

STRONG PRESSURE KEPT ON BULWARKS OF HINDENBURG LINE

From Region West of Cambrai Southward to St. Gobian Massif and Eastward to North of Soissons Situation Is Critical for Invaders.

BRITISH ARE CONTINUING DRIVE AGAINST CAMBRAI

While the French Are Making Progress in the Movement to Turn St. Gobain Forest—Heavy Rains Are Somewhat Impeding Operations of Allies.

New York, September 10.—(By Associated Press. From European Cables of the Day.)—The critical position of the Germans from the region west of Cambrai southward to the St. Gobain massif and around this strong bastion eastward to the territory north and northeast of Soissons, continues to hold the eyes of the world.

For the moment the tactical maneuvers of the belligerents in Artois and Flanders, as well as eastward of Soissons into Champagne, although they are still of the greatest import, necessarily continue to take second place in interest to those sectors which are filled with momentous possibilities, where a successful move by the allies may bring a quick change in the entire German battle front, or, on the contrary, a determined stand by the enemy, with the large reinforcements in man and gun power he is known to have assembled, may result, for a time at least in a stalemate in the game which is being played by the allies to crack the already demoralized German line.

ALLIES ADVANCE DESPITE STORM.

The heavy rains of the past few days have turned lowlands throughout the fighting zone into quagmires, but on those sectors of the high ground between Cambrai and Soissons the storms have not kept the British and French armies from moving forward. Nor have they served to lessen the strength of the enemy's resistance.

Near Gouzeaucourt and Havrincourt the British have pressed on a little farther toward Cambrai, in the former region after having put down counter attacks by the Germans, who endeavored to reclaim the high ground won by the British in Sunday's fighting. To the south the French, from the district west of St. Quentin southward to the western side of the St. Gobain forest, have pushed eastward toward the Oise river, which they are virtualy upon all along this front, with their flanks now resting dangerously near both St. Quentin and La Fere. St. Quentin now stands only a little more than three miles away, while La Fere is so closely encroached upon from the west and outflanked from the north that seemingly it soon will fall.

FRENCH ARE TURNING ST. GOBAIN FRONT.

The maneuvers of the French have added materially to their program of

Weather Prophecy

PROBABLY FAIR.

Washington—Forecast:

Georgia—Fair Wednesday and Thursday.

Local Report.

Highest temperature	79
Lowest temperature	60
Mean temperature	70
Normal temperature	74
Rainfall in past 24 hours, inches	.00
Excess since 1st of month, inches	1.00
Deficiency since January 1, inches	4.03

Reports of Weather Bureau Stations.

STATIONS and State of WEATHER.	Temperature. 7 p.m.	High.	Rain 24 h'rs Inches
ATLANTA, clear	72	79	.00
Birmingham, clear	76	84	.00
Boston, part cloudy	64	76	.00
Charleston, clear	74	80	.00
Chicago, cloudy	58	58	.02
Denver, clear	68	70	.04
Galveston, clear	82	84	.00
Hatteras, cloudy	70	74	.00
Havre, clear	72	74	.00
Jacksonville, clear	74	80	.00
Kansas City, cloudy	70	72	.00
Memphis, clear	80	84	.00
Miami, pt. cloudy	78	86	.00
Mobile, clear	82	86	.00
Montgomery, clear	78	82	.00
New Orleans, clear	80	84	.00
New York, cloudy	68	76	.00
North Platte, cloudy	64	66	.00
Oklahoma, clear	82	84	.00
Phoenix, clear	100	102	.00
Pittsburg, clear	60	68	.00
Raleigh, clear	74	78	.00
San Francisco, cly	66	76	.00
St. Louis, clear	78	82	.00
Shreveport, clear	84	88	.00
Tampa, part cloudy	82	88	.00
Vicksburg, clear	82	86	.00
Washington, pt. cly.	72	82	.00

C. F. von HERRMANN,
Meteorologist, Weather Bureau.

MEN BETWEEN 18 AND 46 REGISTER THURSDAY

turning the St. Goban forest from the west and also the capture of St. Quentin and the French and Americans who are fighting shoulder to shoulder northeast of Soissons continue to carry out successfully a co-related movement having the conquest of the St. Gobain forest in view and also the outflanking of the German positions to the east. In their latest endeavors the Franco-American forces have made some slight progress in the face of the extremely stubborn resistance of the enemy. Likewise, in the sector east of Soissons the French and Americans have gained additional ground between the Vesle and Aisne rivers.

Far to the north the British now are so nearly upon Armentieres that a few more strides forward seemingly will place them in a position to make the one-time cotton-spinning center theirs for the asking. La Bassee also daily is being brought nearer in this general movement, which apparently has as its ultimate objective the recapture of Lille, and possibly, the eventual falling back of the German line northward in Belgium. The British air forces continue seriously to harass the Germans in the coastal region of Belgium, having again intensively bombed enemy military and submarine bases at Bruges, Ostend and Blankenberge.

TRIPLE LINES IN REAR OF HINDENBURG LINE HELD BY GERMANS

Paris, September 10.—There are three German lines of defense behind the Hindenburg line, the first closely paralleling it and the others providing for retreats along wide fronts, according to an outline of the German defense system printed by The Matin today.

The first in the rear of the Hindenburg position, according to the newspaper, starts from the south of Lille and parallels the Hindenburg line at an average of from three to six miles.

The second comprises a line running from Lille to Metz, the intermediary points on which the newspaper does not indicate. This line would be about 180 miles long.

Finally, the newspaper adds, there is a fourth retreat line, on which the Germans now are vigorously working. It runs from Valenciennes, 20 miles west of Douai, in a southeasterly direction to Givet, on the Meuse, at the Belgian border. The front thus indicated extends for about sixty miles.

The allies are almost back to the lines they occupied before the German offensive after six weeks of unbroken victories and the war has entered a period not of calm, but of precaution, with a promise of just as wonderful things to follow. The dry and on the whole fine weather which helped Marshal Foch to turn the tables on the Germans so fast, has ended, and a wet, stormy spell has set in.

Germans Resist Desperately.

The fighting yesterday centered south of Cambrai, south of St. Quentin and to the heights north of Soissons, three vital spots for the Germans who resisted desperately, but unsuccessfully, the allies' forward thrust. The German heavy artillery is becoming active from Arras to Rheims, indicating that General Ludendorff fears no further removal will be forced upon him.

Military critics here are attempting to guess what Marshal Foch will do next. Critics credited with having inside information are displaying much ingenuity and variety in their descriptions of the coming moves on the different parts of the front, but the belief is fixed and confident throughout France that there is little danger of General Ludendorff being allowed to buttress himself against the allied line. The Germans are a little out of breath by the pace Marshal Foch set for them, but they are unlikely to get a respite during the coming autumn and winter. It is assured that Marshal Foch will not let them go to earth as was done after the first battle of the Marne.

GERMAN FORCES STOUTLY RESIST, BUT BRITISH GAIN

With the British Army in France, September 10.—(By the Associated Press.)—Although the resistance from enemy rear guards has increased all along the line, especially in the center areas, where a much greater volume of machine guns and artillery fire is being encountered, the British troops have made further progress. Rain has fallen incessantly and the battlefield in many places now is covered with soft mud, and the shell craters are filled with ooze, which makes progress difficult.

Generally the armies are still at a pause, and what forward movements have been carried out have been more in the nature of line straightening and for the suppression of active German positions.

Epehy wood has been the scene of hard fighting. The British attacked it today, but details are lacking.

From a number of reliable sources it is learned that the enemy is evacuating the civilians from numerous villages and towns in his rear and is exhibiting his customary methods while doing it. The civilians, in most cases old men, women and children, are being forced from their homes with only a handful of their possessions; their property is either being confiscated by the German authorities or being carried off by the troops.

German Troops Mutinous.

Further confirmation of the mutinous spirit in sections of the German army has been received. Prisoners who were in the immediate vicinity of an engagement on August 22, say that an infantry regiment of a Bavarian division suddenly threw down their arms. They retired declaring that they absolutely refused to fight for Prussia any longer.

In addition to other troubles which seem to have been multiplying of late, the German commanders now have suddenly come to realize that their system of defense with respect to depth is totally inadequate under the conditions encountered in continuous fighting. A captured Seventeenth German army order says:

"A new outpost zone can not be selected daily and the troops must hold the foremost line. The troops must understand this, or they will retire against the wishes of the command and describe the ground which they have lost as an evacuated outpost zone. This can not be permitted for tactical reasons and must not be allowed for moral reasons."

The most important news from the north today is direct corroboration of the fact that the Germans are working with all haste in the preparation of their rear lines east of the River Lys and that they are being reinforced with concrete machine gun nests in considerable numbers.

MARSHAL HAIG REPORTS GAIN.

London, September 10.—Further slight progress for the British near Neuve Chapelle and Armentieres, and local engagements in the center of the line in the vicinity of Epeny and Gouzeaucourt, southwest of Cambrai, are reported by Field Marshal Haig in his communication of tonight. Stormy weather still prevails on the battle front.

The British day statement reads:

"Yesterday evening the enemy launched a second counter attack against the positions gained by us during the morning west of Gouzeaucourt. He was completely repulsed. Our line has been advanced during the night south of Havrincourt.

"Progress was made by us northeast of Neuve Chapelle and west and north of Armentieres."

FRENCH MAKE MORE PROGRESS.

Paris, September 10.—Between the Somme and the Oise the French have advanced beyond Hinacourt, despite strong enemy resistance, according to the war office announcement tonight

The statement says:

"Further progress has been made by us between the Somme and the Oise, despite strong enemy resistance. We have passed Hinacourt and repulsed a counter attack from Essigny.

"North of the Aisne we repulsed several counter attacks in the Laffaux region."

GERMANS CLAIM THEY REPULSED ALLIED ATTACKS

Berlin, September 10.—(Via London.) British troops yesterday continued their attacks on the Peronne-Cambrai road, the German war office announced today. A formidable thrust made by the British against Gouzeaucourt and Epehy was repulsed.

Between the Aisne and the Vesle rivers, the statement adds, the Germans repelled French advances.

The statement reads:

"During partial attacks made by the enemy north of Merckem and northeast of Ypres, minor trench sections remained in his hands.

"On both sides of the Peronne-Cambrai road the English continued their attack. The main thrust was directed against Gouzeaucourt and Epehy. The enemy was repulsed.

"Fresh enemy attacks delivered in the evening from Havrincourt wood and south of the Peronne-Cambrai also failed.

"There was partial fighting in Holnon wood and on the Ham-St. Quentin road.

"Our advanced troops which were withdrawn Sunday night from the Crozat canal were in touch yesterday with weak enemy reconnoitering detachments west of the Essigny-Vendail line.

"There were partial fights south of the River Oise.

"North of the Ailette river there was artillery activity.

"Between the Ailette and the Aisne the artillery fighting increased toward the afternoon to great strength. Violent and repeated enemy attacks, lasting until evening, broke down. Brandenburg grenadiers especially distinguished themselves in defense.

"Between the Aisne and the Vesle rivers we repulsed French advances. These were successful enterprises of our own to the east of Rheims, to the south of Parroy and on the Doller."

"Renewed British attacks south of the Peronne-Cambrai road, and French partial attacks on both sides of the Ham-St. Qnentin road have been repulsed," says the German official communication issued this evening.

"There have been local engagements on the Ailette."

YOUTHS OF 19 AND 20 TO BE CALLED FIRST

Continued From First Page.

by the indication of a claim made for deferment.

"But who is to make that claim? Ordinarily the registrant himself will indicate the claim on his questionnaire. But, if through mistaken chivalry he should fail to do so, another may make it for him. In industry, agriculture or other occupations, this other person will naturally be his employer or some other representative of his associated group.

Employer Represents Nation.

"The employer in this situation represents the nation because in the statutory phrase 'the maintenance of the military establishment or of the national interest during the emergency' requires that some well-advised third person should look after that national interest which the registrant himself may not have sufficiently considered."

General Crowder then asks employers to study their plants and industry, to single out really indispensable individuals, and to study the conditions of deferment as provided in the regulations, mentioning the possibility of "training substitutes and the availability of women workers." He discussed the figures of the last draft and said that the number of class one registrants under it amounted to only 6 per cent of the population.

"These influences are therefore to be kept in mind by employers and others in weighing the question whether the best solution in the national interest is to ask for the deferment of individuals or groups of men," he continued.

Needs of Military Forces.

"Such deferments may assist the immediate situation in the particular establishment, but they merely force the army and navy to seek elsewhere for the same number of men thus deferred. The needs of the military forces are known and imperative; and any given quantity of deferments will ultimately have to be made up by the depletion of some other occupation. Thus it becomes the employer's duty to consider the larger aspects of deferment, in seeking that solution of his own problem which best comports with the national interest."

Cessation of enlistments, General Crowder said, will protect industry against irregular and uncontrollable sources of derangement, but throw more responsibility upon the draft machinery, and he asked employers and industrial representatives to share that responsibility with him.

General Crowder today also issued a request to editors of morning newspapers that they publish this legend on the first pages of their papers tomorrow:

"Provost Marshal General Crowder says: 'I want every flag flying and every band playing on Registration day.'"

BRITISH SUBJECTS MUST REGISTER.

New York, September 10.—All British subjects in the United States between the ages of 18 and 45, inclusive; not already registered under the draft law and whether exempted by the British ambassador or not, must register on September 12, it was announced today by the British bureau of information.

Those British subjects registered before July 30, 1918, may apply for exemption to the British ambassador before September 19, it was ruled. Those registered August 24 before September 24, and those registered before September 4 before October 16.

Enlistments in the British or Canadian armies will not be accepted in the first class after September 23; in the second class after September 23; in the third class after October 12.

12 KILLED, 18 INJURED, IN RAILROAD WRECK

Alliance, Neb., September 10.—Twelve people were killed and eighteen injured when Burlington train No. 43, westbound, was wrecked seven miles west of here this afternoon. The passenger ran head-on into a work train, telescoping the first two cars of the passenger train. All of the dead and injured were in the second coach.

Fly Your Flag Thursday

DOYAL ASSAILANTS ARRESTED TUESDAY

Men Wanted for Savage Attack on Local Detective Are Caught in Nashville. Chief Bullard on Case.

Allen F. Hurst and W. C. Strickland, two alleged automobile thieves, who are wanted in Atlanta for savagely assaulting Detective James H. Doyal in the head with a wrench and heavy sledge hammer recently, Tuesday were arrested in Nashville, Tenn., according to a telegram received Tuesday afternoon at the stationhouse from Chief of Detectives George Bullard, who has been in that city since Sunday night working on the case.

The arrest followed a sweeping search for the fugitives. A reward of $250 for their capture was placed over their heads by the mayor and general council last week.

Result of Tip.

Sunday morning, according to Detective Sergeant Shaw and Captain Mayo, a "tip" came to the local headquarters, as to where they were in hiding. However, the police refused to divulge where the information came from, stating it was strictly confidential. Chief Bullard left immediately for Nashville, where he has been cooperating with the police there in searching for the fugitives. Nothing was heard from Bullard until the wire was received Tuesday afternoon.

The news created a sensation around the police barracks, and Detective Doyal, who is now convalescing at Grady hospital, was delighted when he was shown the telegram.

The capture of Hurst and Strickland resulted after a chase by the city officers to Carrollton, Ga., and a wild escape from the Chattanooga police.

The assault on Detective Doyal occurred in a garage at 300 Glenn street about noon on August 29, when he attempted to arrest them on the charge of stealing an automobile, which was afterwards recovered by the Chattanooga police.

Thought Doyal Dead.

It is charged that the men caught the officer off his guard and at once began pounding him on the head with hammers and wrenches. Thinking, it is stated, he was dead, they hurriedly drove off in the stolen automobile.

The next day they ditched the car in Chattanooga, while they were hotly pursued by the police, and two women, who had accompanied them, were arrested and brought back to Atlanta. However, the recorder ruled last week that there was not sufficient evidence to hold them and the case against them was dismissed.

Physicians at Grady hospital declared early Tuesday night that Detective Doyal's condition was very much improved, and he is probably out of danger.

Strickland and Hurst will probably face the recorder the latter part of the week, if Mr. Doyal is well enough to attend court.

MORTUARY

Elbert Thomas Fagan.

Elbert Thomas Fagan, five-year-old son of Mr. and Mrs. Thomas William T. Fagan, of 667 Capitol avenue, died at a private hospital Monday night at 10 o'clock. Besides his father and mother, he is survived by three brothers.

Howard Clairborne Johnston.

Howard Clairborne Johnston, 68 years old, well known in Atlanta insurance circles, died at 12:30 o'clock at his home, 149 Peachtree Circle. He is survived by his wife. The body was removed to the chapel of H. M. Patterson & Son.

Joseph S. Brooks.

Joseph S. Brooks, 59 years old, died at his residence, 264 Clarke street, early Tuesday morning. He is survived by his mother, Mrs. M. C. Brooks; one brother, J. W. Brooks; three sisters, Mrs. N. C. Estes, Miss Sarah Brooks and Mrs. M. A. Ball, all of Atlanta. The body was removed to the chapel of Hunter & Woodson.

Mrs. Harriet Phillips.

Mrs. Harriett Phillips, 87 years old, died at her residence, 6 Royal street, at 12 o'clock noon Tuesday. She is survived by three sons, Thomas and Frank Phillips, of Norcross, Ga., and Lafayette Phillips, of Monroe, Ga.; two daughters, Mrs. Howell Newton and Mrs. Cicero Baldwin, of Atlanta; one grandson, M. D. Patterson. The body was removed to the chapel of Greenberg & Bond.

Mrs. Sarah Grant Freeman.

Jasper, Ga., September 10.—(Special.)—Mrs. Sarah Grant Freeman, who died yesterday at St. Joseph's infirmary in Atlanta, was buried here today. She was twenty-five years old, the daughter of Colonel Isaac and Mrs. Loula Maudlen Grant. Her husband was Mr. Freeman, of South Carolina. She has one brother in the navy, who was on the President Lincoln when submarined, and one brother at Camp Wheeler.

Sidney J. Jordan, Ellaville.

Americus, Ga., September 10.—(Special.) A number of Americus people went to Ellaville yesterday to attend the funeral of Sidney J. Jordan, who died at his home in that place late Sunday. The funeral was in Ellaville Methodist church and interment was in the cemetery there. Deceased, who was a prominent citizen of Schley county, formerly resided near Americus, where he had large farming interests. He is survived by his wife, Mrs. Georgia Jordan; four sons, C. C. Jordan, W. C. Jordan, S. J. Jordan and Dr. J. R. Jordan, all residents of Schley county; two brothers, G. N. Jordan, of Sumter county, and J. W. Jordan, of Shorterville, Ala., and one sister, Mrs. Laura Hawkins, of Columbus. Rev. O. B. Chester officiated at the funeral exercises, and was assisted by Rev. J. E. Sampley.

FIRST U. S. SHELL SENT AT GERMANS

Continued From First Page.

sent the first American shot into the hostile lines on the morning of October 23, 1917, at five minutes past six," Captain McLendon says. "I was present during all the firing of that morning.

"In the gun drill of the '75' field pieces, the gunner, a corporal, lays the gun for direction only; cannoner No. 1 sets off the range and, at the command of the chief of section, fires the piece. The chief of section merely repeats the command, 'fire,' which is ordinarily given by the lieutenant, who acts as battery executive officer.

"On this particular morning, Arch had a special gun crew made up of the other sergeants who were in command of gun sections in the battery, all of whom were anxious to have a hand in the job. Arch himself set off the range and acted as No. 1, pulling the lanyard at my command, 'Fire!'"

Twenty-four Shots Were Fired.

Twenty-four shots were fried that morning, Captain McLendon continued, and added:

"The firing of the first shot was an event which our division commander, General ——, considered worthy of special mention and record, and ordered the shell cases of the first eight shots sent to his headquarters with a view to their preservation. Later the commander-in-chief of the American expeditionary forces ordered the gun which fired the first shot to be withdrawn from service, and I understand that it has been, or will be sent to the states to be kept as a relic of the great war.

"The question of who fired this first shot is not a personal affair at all. It is something which concerns not only this battery, but the Sixth Field artillery and the First Field artillery brigade as a whole. The men of this brigade are proud of having been the first to fight. And we have not stopped fighting, and do not expect to stop until the last shot of the war is fired."

Regarding Arch, Captain McLendon's letter, dated August 12, says that he "is still living and still fighting the Huns, and his fellow soldiers who helped in firing the first shot are still living and fighting, and the lod battery is still in the game and going strong."

McLendon a Georgian.

Captain Idus R. McLendon, of Battery C, Sixth Field artillery, who in an Associated Press story from New York, tells of the firing of the first United States shell at the Germans by Sergeant Arch, of his command, is a Georgian, coming from near Blakely, in the southern part of the state. He has two sisters living in Atlanta, Miss Lilla McLendon and Miss Lelia McLendon.

ROME MAN PROFESSOR OTTAWA UNIVERSITY

Ottawa, Kan., September 10.—Professor L. R. Hogan, of Shorter college, Rome, Ga., has been elected head of the department of education and psychology at Ottawa university, it was announced here today.

Fly Your Flag Thursday

Fly Your Flag Thursday

PHYSICIANS USING MORPHINE

Or other drugs or liquors will be furnished same while taking the Neal Treatment until all desire and physical necessity for the poison is overcome. (No Hyoscine used.) For full information, address NEAL INSTITUTE, Dr. J. H. Conway, ten years with the "Keeley," physician in charge, 229 Woodward avenue, Atlanta, Ga.

60 Neal Institutes In Principal Cities

Talk of High Cost of Medicine

"Although I paid only $2.00 for 2 bottles of Mayr's Wonderful Remedy I wouldn't take $100 for what 2 doses have done for me. My partner also has taken a dose with wonderful results. He was threatened with an operation for stomach and bowel trouble and is sure he will be all right now. We both suffered from indigestion and bloating with gas." It is a simple, harmless preparation that removes the catarrhal mucus from the intestinal tract and allays the inflammation which causes practically all stomach, liver and intestinal ailments, including appendicitis. One dose will convince or money refunded. Druggists everywhere.—(adv.)

No Worms in a Healthy Child

All children troubled with worms have an unhealthy color, which indicates poor blood, and as a rule, there is more or less stomach disturbance. GROVE'S TASTELESS chill TONIC given regularly for two or three weeks will enrich the blood, improve digestion, and act as a General Strengthening Tonic to the whole system. Nature will then throw off or dispel the worms, and the Child will be in perfect health. Pleasant to take. 60c per bottle.

City Employee Injured.

J. G. Waits, 71 years old, an employee of the city, Tuesday morning was painfully injured when he was knocked from a city construction wagon by a Fair street trolley car on Confederate avenue. Waits was thrown from the driver's seat to the ground. He was carried to the Grady hospital, where it was found he received severe bruises about the head and arms. He lives at 73 DeKalb avenue.

Fly Your Flag Thursday

Vote for JUDGE BENJ. H. HILL

Drive Out Rheumatism

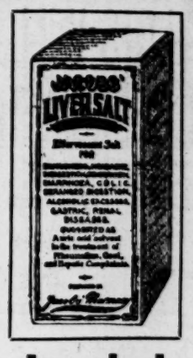

Jacobs' Liver Salt

Relieves Rheumatism by eliminating Uric Acid.

It stimulates sluggish livers.

It prevents constipation.

Two teaspoonfuls in a glass of hot water, taken slowly before breakfast, will keep you "fit."

At Your Druggist's Generous Packages: 35c and 75c

Jacobs' Pharmacy Co., Atlanta, Ga.

"There's a Rogers Store Near You"

First aid to the family purse

These stores are operated for the benefit of those who must make their money go the furtherest. That's why you should watch for the specials that are offered every day.

BEST CREAM CHEESE, lb. 32c

Post Toasties 12c
Krinkle Korn Flakes . .10c
Pure Ga. Cane Syrup,
No. 5 can 47c
No. 10 can 87c
Aunt Jemima's Pancake Flour 14c
Macaroni, 2 lg. pkgs. . .15c

LEMONS, Doz 28c

Mazola Oil, pts. 34c
Heinz's Vinegar, qts. . .30c
Pts. 17c
Baker's Cocoanut 10c
Chipped Beef, jars 15c
Peanut Butter, 11c, 17c, 25c

COTTON BLOOM No. 10 Pail $1.99

Peters' Shoe Paste, 2 for 9c
Wilson's Pure Fruit Preserves, lb. jars 30c
Calif. Orange Marmalade 25c
Sunbeam Mayonnaise . .27c
Dromedary Cocoanut, ¼ lb. pkg. 10c

BEST DOLLAR BROOMS, 65c

Ivory Soap 6½c
Fels Naptha 6½c
Crystal White Soap . .5½c
Palmetto Scrub Brush . .15c
Japo Cleanser 3c
(Limit 2 to a customer.)

ROGERS'
93—Economy Stores—93
Food Administration License 10064

J. H. BURGESS
115 Whitehall

No. 10 Pure LARD $2.34
No. 5 Pure LARD $1.16
MEDIUM SNOWDRIFT 4 lbs. Net . . $1.14

Sanitary Market Co.
RETAIL AT WHOLESALE

WEDNESDAY

Salt Meat 20c
Picnic Hams 20c
Country Style Pure Lard No. 10 $2.35

46 Walton — 24 S. Broad
33 Edgewood — 86 S. Broad
35½ E. Ala. — 20 N. Broad
7 E. Mitchell — 61 N. Broad

STEWART D. JONES
118 Whitehall St.

10 lbs. Irish Potatoes . . 19c
10 lbs. Giant Potatoes . 43c
No. 10 Cottolene, 8 lbs. 14 oz. net $2.54
No. 10 Pure Lard . . . $2.59
Strip Breakfast Bacon, 30c

For Secretary of State
HENRY B. STRANGE
(Appointed by Gov. Hugh M. Dorsey)
To Fill the Unexpired Term of the Late Hon. Philip Cook.

WHITE WILL WIN.

When a "Feller" needs a friend try POST TOASTIES —says Bobby
Real Corn Flakes That Save Wheat

THURSDAY IS REGISTRATION DAY

Read This Now, Then Go Vote!

Almost every traveling man who "covers" this section, or any part of it, comments on the unusual amount of food crops being grown by the farmers.

They tell of corn, sweet potatoes, sugar cane, wheat, peanuts, hogs and cattle in quantities hardly dreamed of a few years ago.

And then, almost in the same breath, they tell how prosperous the farmers are!

And the reason for this prosperity is very plain. The farmers are either producing their own food or buying that produced by their neighbors. The money formerly sent north and west for food is, to a very large extent, being kept at home.

It's such a very simple proposition that no explanation is necessary.

Now, let's make it unanimous!

Let's not only buy the food produced at home; let's also buy the articles **manufactured** at home.

If it increases prosperity—and we all know that it does—to buy food articles grown by our neighbors, instead of sending away for them, then it follows, as the day follows the night, that the buying of home-manufactured articles is equally effective in further increasing that prosperity and causing it to spread to every corner of our section, so that none will miss its beneficent influence.

And it is such an easy thing to do this. It is easy to tell the dealer that you want the home-manufactured article, and you enjoy the fullest satisfaction in its use, besides the added pleasure of feeling that you have loyally stood by your home people.

Mr. Dealer, Mr. Plain Citizen, just take this matter to yourself personally. It is strictly "up to you" to decide whether you have sufficient interest in the welfare of your own community to take the little trouble involved in recommending or buying the home-manufactured article.

Here are some of the leading home manufacturers. If you have not already used their products, it is a pleasure to assure you that you will be well pleased with them.

A. M. Robinson Co. — Makers of Aragon Shirts, Pants and Overalls.

White Provision Co. — Packers of Cornfield Hams, Bacon and Wieners.

Frank E. Block Co. — Bakers of Kennesaw Biscuits.

Superior Motor Truck Co. — Builders of Superior Motor Trucks.

J. K. Orr Shoe Co. — Manufacturers of Red Seal Shoes.

Vote for
JUDGE BENJ. H. HILL

Be a Joy-Walker, "Gets-It" for Corns

2 Drops, 2 Seconds—Corn Is Doomed!

When you almost die with your shoes on and corns make you almost walk sideways to get away from the pain, take a vacation for a minute or two and apply 2 or 3 drops of the world's

"My Corns Peel Clean Off, With 'Gets-It'"!

magic and only genuine corn-peeler, "Gets-It." Then, and then only, will you be sure that your corn will loosen from your toe so that yon can peel it right off gloriously easy with your fingers. Take no chances of continued pain and soreness—why use greasy, irritating salves, plasters that shift and press into the "quick," razors and "diggers" that make corns bleed and also grow faster? Use painless, easy, always sure "Gets-It." There's only one like it in the world—that's "Get-It." Millions have tried and O. K.'d it for years. It never fails.

"Gets-It," the guaranteed, money-back corn-remover, the only sure way, costs but a trifle at any drug store. M'f'd by E. Lawrence & Co., Chicago, Ill.—(adv.)

WHITE WILL WIN

For Secretary of State
HENRY B. STRANGE
(Appointed by Gov. Hugh M. Dorsey)
To Fill the Unexpired Term
of the Late Hon. Philip Cook.

Georgia Boy Tells Of Experience When Ship Was Torpedoed

Rufus Walter Hardy, 20-year-old son of R. E. Hardy, of Fayetteville, now engaged in the army transport service, is home on a short furlough. And of his work and adventures young Hardy has many interesting tales to tell. He was on board the U. S. S. Westover, on his eighth trip across the Atlantic, when the Germans sighted that craft for a target.

The sinking occurred on July 11, and in graphic style Hardy tells of his narrow escape from death. When the first torpedo struck the ship Hardy was asleep in his bunk, and the force of the blow threw him several feet. The second shot, following close upon the first, threw him to his knees. "I didn't wait for the third shot," he naively admits, "but straightway leaped into the water." Forty-five minutes later he was rescued by a lifeboat crew, and sailed in that frail vessel for three days with nothing but regulation army hardtack for prevender. Even as a boy Hardy was noted for being one of the best swimmers in Fayetteville. And his skill certainly stood him in good stead when the Westover went down.

An English shipyard recently launched the first vessel built without rivets, all of the plates having been joined by electric welding.

THIRD REPLACEMENT AWARDS PROMOTIONS

Many Men Promoted to Non-Commissioned Officers' Positions in Crack Unit.

The Third Replacement regiment headquarters today made public the following transfers to the Central Officers' Training school, promotions and furloughs:

To the Central Officers' Training School, From Company C: Corporal Edgar J. Ryan, formerly vice president of the Wiemal-Ryan Building company, Cleveland, Ohio; Corporal Eugene H. Bond, of Milton, Wis.

To the Field Artillery Central Officers' Training School, Camp Taylor, Ky., From Company C: Sergeant Gillett H. Fairbrother, of Akron, Ohio, and Corporal Arthur W. Moss, of Cleveland, Ohio.

To Be Sergeants, Company G: Corporals Wilfred L. Jewett and James L. Miller, both graduates from the non-commissioned officers' school.

To Be Sergeants, Company D: Corporals Edward A. Edge and Joseph P. Hunt, Private Howard G. Spencer, Jr.

To Be Sergeants, Company C: Corporals Alfred W. Akers, Burt F. Ballard, Perry M. Bender, Charles A. Byrne, Clifford A. Mornin and Private Eric A. Anderson.

To Be Sergeants, Company M: Mechanic W. F. Roseman; Company C, Corporal Gillett H. Fairbrother.

To Be Corporals, Company C: Privates Sidney Rosenberg, Slyde E. Durham, Nathan A. Fessenden, Jr., Roderick M. McCall, Roger C. McCommons, Walter Pawloski, Carter Robertson, Ford Snyder, Thomas E. Webb, Herman J. Yarbrough and Paul J. Free.

To Be Corporals, Company D: Privates Edward N. Smith, Charles B. Strei, Albert H. Newman, Frank L. Johnson and William U. Dill.

Sergeant Jack Kemisky, Company L, is spending a ten-day furlough at his home in Cleveland, Ohio.

Mechanic Joseph Browning, Company M, has returned from the base hospital, where he underwent an operation.

Private Epaminondas Tsiakanikas, Comupany G, is spending a ten-day furlough at New Philadelphia, Ohio, where he was the proprietor of a restaurant.

Private John Crnkovic, Company G, has gone to Cleveland, Ohio, on a ten-day furlough.

TWO DIVORCES GRANTED; ONE SUIT WITHDRAWN.

Two divorce decrees were granted Tuesday in Judge Pendleton's court on the grounds of desertion. Mrs. Willie Mae Peacock was given a first decree from Jack Peacock, a former well-known resident of Watertown, Conn. William J. Tompkins secured a first decree from Mrs. Nanna J. Irons Tompkins, who he said when he last heard of was in Hoboken, N. J., where he sent funds for her return, which she did not use for that purpose.

Mrs. Essie Cohen, said to be an actress in a local theater, failed to get a decree because she could not establish the claim of desertion against J. F. Cohen. Her lawyer withdrew the suit.

C. B. Taylor, through his attorney, H. L. Bellingrath, filed suit for divorce from Mrs. Adelaine Taylor on the grounds of cruel treatment, claiming in his petition she threatened his life and attempted to shoot him.

ETHERIDGE CAMPAIGN HOLDS FINAL MEETING

Friends of Paul S. Etheridge, candidate for county commissioner, who have been actively interested in his campaign, held their final meeting on Tuesday afternoon, making assignments to the various voting places throughout the county.

Encouraging news coming from all sections of the county indicates, said Mr. Etheridge that he will, without a doubt be elected if all of his friends go to the polls and cast their ballots.

Mr. Etheridge has never sought office before and is very gratified to receive so much encouragement and support from people whom he scarcely knew before his announcement.

Little Run-Away Girl Enjoys Joy Rides On Courthouse Elevator

A little 4-year-old tot with golden curls, bareheaded and carefree, walked into the courthouse Tuesday, boarded the elevator and rode to the ninth floor. She didn't get out there, but repeated the trip several times. Being questioned by the elevator man as to where she wanted to go, she replied "nowhere"; she just "liked to ride." She was turned over to the custodian, Clarence Buchanan, who asked her if she had run away from home. She admitted that she had, but was unable to tell where she lived. Mr. Buchanan, hoping that she would lead him to her home, started out with her, but at the corner of Alabama and Pryor streets she became hopelessly confused. Then he took her to the child's detention home and placed her in the care of Judge W. W. Tindall. She gave her name as Virginia Byers, but no further information could be obtained.

DR. CREE TO SPEAK TWICE ON SUNDAY

Dr. Howard T. Cree, newly appointed executive secretary of the Atlanta War Camp Community Service, Monday addressed the Evangelical Ministers' Association of Atlanta on the subject of W. C. C. S. Dr. Cree spoke of the aims, purpose and accomplishments of the service in behalf of soldier welfare and entertainment in Atlanta, and urged the closest co-operation of the churches.

Dr. Cree will also make talks before the members of the Auditorium Bible class of the First Christian church Sunday morning and at 4 in the afternoon will appear before the Business Women's league of the Second Baptist church.

Hospital Inspected.

A committee from the surgeon general's office, including Colonel Welch, bacteriologist from Johns Hopkins university; Colonel Vaughan, Colonel Ruffel and Dr. Cole, of New York, have completed an inspection of General Hospital No. 6 at Fort McPherson, and will visit the base hospital at Camp Gordon today.

WELL-KNOWN ATLANTA OFFICER IS PROMOTED

Honors have come to another of Atlanta's soldiers, Robert Lowry Meador, who, his friends will be pleased to know, has been made a lieutenant colonel in charge of a regiment in France.

Colonel Meador enlisted as a private at the time of the Spanish-American war, after which he was commissioned in the regular army. He has gradually risen in rank, and was stationed at Camp Meade before going to France a short time ago. He is the eldest son of Mr. and Mrs. Thomas D. Meador, and a nephew and namesake of Colonel Robert J. Lowry.

When you think of writing, think of WHITING

Vote for Paul Etheridge

Vote for
JUDGE BENJ. H. HILL

CASH PAID FOR SCHOOL BOOKS
GAVAN'S
71 Whitehall St.

Stomach ills

permanently disappear after drinking the celebrated Shivar Mineral Water. Positively guaranteed by money-back offer. Tastes fine, costs a trifle. Delivered anywhere by our Atlanta agents, Coursey & Munn Drugstore, Marietta and Broad streets. Phone them

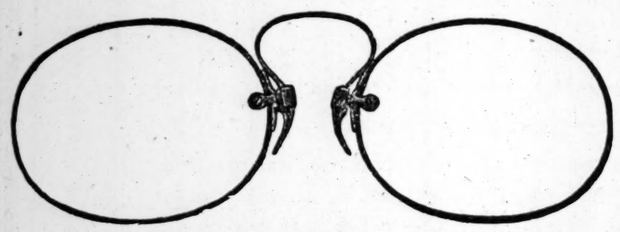

There are opticians, and there are just plain merchandising spectacle sellers, who make many claims and get the money for a time from those who can least afford it. Why not come to us in the beginning, save this money and worry? We will do all for you that can be done by an honest optician. There are many cases that never have comfort from their glasses until they have consulted an oculist. We furnish this information without cost to you. Ask any one who has patronized us as to our reliability.

WALTER BALLARD OPTICAL CO.
(Clock Sign) 85 PEACHTREE ST.

Good Things Freshly Baked and Cooked in our Grocery "Ready-to-Eat" Department

Every single morning come the bakery products—bread, cakes, pastries. They are fresh and delicious and do not have time to get stale.

Cakes by the pound are here for you:
Chocolate layer, Raisin, Plain, Marble—each 40c lb.
Cinnamon Rolls—10c dozen.
Napoleons and Ladylocks—30c dozen.

COOKED MEATS

Our Own Baked Ham, pound	90c
Boiled Ham, pound	70c
Spiced Beef, pound	$1.00
Corned Beef, pound	90c
Tongue, pound	$1.00

Many delicious kinds of Sausages—Ring, Bologna, Frankfurter, Wieners—the famous Berg make—40c pound.

Cottage Cheese, pound	30c
Philadelphia Cream Cheese, each	15c
Genuine Dill Pickles, dozen	40c
Imported Queen Olives, quart	50c

Many kind of sandwich filling and other ready-prepared delicacies. All the best jellies, jams and condiments.

(Grocery Store—Basement)

Chamberlin-Johnson-DuBose Co.
86-96 Whitehall Street

ADVERTISEMENT ADVERTISEMENT

A DIRTY POLITICAL TRICK

J. W. Wise having failed to make a useful record as a trustworthy congressman authorizing his re-election resorts to the dirty trick of trying to make the voters of the Sixth district believe that I am within the draft age and attempting to evade military service by seeking my election to Congress.

He knew the following facts when he made this statement: That I was thirteen years over the maximum military age at the time of my entry in the race for Congress, more than two months ago.

That because of this fact I accepted a commission from the United States Food Administrator as Field Agent for Georgia under nomination of Dr. Soule, State Food Administrator.

That I declined a salary of $4,000 per annum for this service and accepted a salary of one dollar per annum.

That I was compelled to supplement my daily expense allowance of four dollars per day with my own funds while discharging the duties of this office.

That I practically abandoned my law practice and other private business in order to serve the Government.

That because of my age over which I have no control I am now ineligible for active service under the recent 18 to 45-year man power bill.

This candidate has deliberately attempted to deceive the voters of the district by voting first against the Conscript bill and then on the same day changing and voting for the bill, and then several weeks thereafter, just prior to the day of registration, flooded the district with his speech against conscription.

He has been absent from his post of duty as a member of the Military Affairs Committee for nearly two months, drawing a salary of $1,250 and has not had the courage to either vote for or against the last Conscript act, which includes all men from 18 to 45 years of age.

Will such dirty eleventh-hour political canards as this re-elect this inefficient and untrustworthy Congressman? Respectfully,

OGDEN PERSONS,
Candidate for Congress Sixth District.

Another Muse Hat——

—representing a whole congress of others—you will see them here—the hats that men shall wear this fall—

Many of them are in our window — American —Italian—the hats of lightest weight—of smooth and rough fabric, colors that have a care for becomingness—

Geo. Muse Clothing Co.
3-5-7 Whitehall

Fall Shopping

Fall shopping has set in with vigor. The stream began flowing with unmistakable steadiness last week—preliminary to school. It has gathered volume and strength.

The wise ones are buying early this season.

Why not?

It is an abnormal season in a way. Materials of many kinds will be scarce. It is wisdom to look ahead and provide against the well-known rainy day.

This Great Store

From all parts of the country people are in Atlanta. We meet them visiting this great new store of ours every day. They find it thoroughly metropolitan and surprisingly fine.

We really grow prouder of it ourselves as the days pass.

Its many services to the public and its efforts to provide in these stressful days the utmost of convenience and comfort for its visitors are rewarded by the kindly comments heard on all sides.

From basement to roof there are beautiful things to see. On every floor there are comfortable stopping places and pleasant nooks.

Women motoring to town from a distance will find dressing rooms and toilet comforts on the Mezzanine. Here also is a meeting place for friends—a pleasant place to wait and watch the great main floor with its ceaseless stream of shoppers.

Cosy and secluded are the Marinello rooms with their many modes of making one fresh and beautiful. This is a Mezzanine feature.

So is the postoffice substation. And the credit desk. And the telephones and writing desks.

In the Tea Room

Afternoon tea in the big, beautiful Tea Room on the fifth floor, is becoming a delightful diversion for parties of friends who like something refreshing and dainty, well served.

Many are the droppers-in after matinee and in the midst of an afternoon's shopping.

The Lounge, into which you step from the elevators, is a most restful place to meet your guests and friends.

Tea is served every afternoon from 3:30 to 5:30.

"Woman-Winning" Wares

We used that phrase in an advertisement the other day and some one said we used it in the wrong place.

We had attached it to the Housewares — the pot-and-pan department, that important section where live the shiny utensils of the kitchen—the kettles and jugs and bakers and broilers and all that world of cunning devices for the culinary workshop.

Were we wrong? Are these not woman-winning wares?

We find that they are. Women are domestic, by nature and by grace. We enjoy seeing their pleasure in this very domestic and very instructive section devoted to their supposed specialty.

So we invited them to the "Woman-Winning" section.

The critic said such adjective applied wholly and solely to the department of pretty things to WEAR.

Which was right?

In either case, we have the goods. If pots and pans and improvements for your kitchen make you glad, visit the Basement. If you are disposed to the other view, the Fashion Rooms will welcome you most heartily.

Uncle Sam's Barrel

We have a barrel—a Liberty Barrel — conveniently placed for you to deposit the peach stones that Uncle Sam is asking you to save for him.

Peach stones produce carbon and carbon is an essential requisite in a Gas Mask. This carbon destroys the effect of the poisonous gases.

Save a life of a son of America by doing this little bit.

Save seeds of peaches, apricots, cherries, plums, dates, olives, shells of walnuts, hickory nuts, butternuts.

They must be dry when deposited in Uncle Sam's barrel. Bring them here. We will see that they get to where they are wanted.

Fresh Draperies

This is the time for them. The old ones are possibly faded and shabby. The house needs fresh, bright color. The windows should smile at the passers-by.

Wonderful how happy a new set of pretty flowery cretonne hangings can make a whole house. A lot of clean fresh pillow tops, a new set of pretty flowery couch or chair covers, a valance here, a cunningly hung drapery there—and you have really strengthened the morale of the family!

We have wonderfully pretty cretonnes, curtain materials, nets, tapestries, chintzes, velours—all those fabrics that brighten and beautify.

They are alongside the Rugs—another most wonderful department for making home attractive. Third Floor.

Mail Orders

You can shop with the greatest ease and comfort through our Mail Order organization. It is the most accurate and painstaking lot of people you could want to know. We say "lot of people," because you can readily understand that with the volume of out-of-town business pouring in upon us, the devoted attention of a well-planned organization is required for satisfactory service.

Anything from baby's first flannel to a set of furniture may be ordered by mail.

We are at your service—via Uncle Sam.

One-Price Hats

We show a remarkably fine hat for $5.85. It is our popular price, ready-for-wearing hat, and is to be found, in a great variety, in the main-floor Millinery section.

For immediate wear, perfectly adapted to the season and the modes, made of excellent materials and artistically trimmed—many of our customers are saying very kind things about this line of hats.

Have you seen the display?

September Records

September has brought a world of lovely music to you if you are a Victrola fan. Come to the Third Floor and hear some of the very popular ones—by Caruso, McCormack and others.

Lots of pretty dances—merry tunes—delightful melodies—melting songs.

You can buy Victrolas or Sonoras on time. You can have your records charged on monthly bill.

Come in and let's talk to you about it. Or if you are out of town, write us.

Chamberlin-Johnson-DuBose Co.
86 to 96 Whitehall

Trains Are Diverted.

A petition filed by E. H. Copeland, federal manager for the Southern railway with the railroad commission asking that the "Kansas City-Florida Specials" from Kansas City to Jacksonville be diverted by way of the Georgia Southern and Florida road, has been indorsed by Regional Director Winchell. It is said that this change would save 382 miles for those special trains. A hearing has been set for September 25.

Fly Your Flag Thursday

Vote for Paul Etheridge

Vote for JUDGE BENJ. H. HILL

TRAVELING MEN GIVE SUPPORT TO HARRIS

Many Responses to Letter Sent Out by Atlanta Salesman Are Being Received.

In response to advertisements run in Sunday's Constitution, and to private letters of appeal sent by an Atlanta salesman to the loyal salesmen of Georgia to rally and thus rebuke the efforts being made to corral the vote of the traveling men against Harris, gratifying responses have been received.

The responses include a pledge from J. R. Timberlake, secretary of the United Commercial Travelers of Georgia, Macon, Ga., to vote for William J. Harris; and a strong letter of indorsement from J. W. Bates, former president of the Travelers' Protective association of Georgia, and now sales manager for the J. K. Orr Shoe Company of Atlanta, in which Mr. Bates says:

"A majority of the traveling men of the state are for Harris for United States senator. From reports throughout the state there is no doubt of Mr. Harris' nomination on September 11."

W. S. Davis, manager for the Bradford Drug company, LaGrange, Ga., sends the names of six salesmen of LaGrange who are strong for Harris, and the following message:

"Troupe county will surtely go for W. J. Harris."

John S. Sanford, Macon, Ga., sends details of a straw ballot taken as the train from Columbus neared Fort Valley Saturday afternoon, in which only actual voters participated, the talley being made by two men to insure fairness. Of the 35 voters, Harris got 24, Howard 3, Hardwick 4, and 4 not voting.

Signed pledges of suport for Harris came in, also, from Augusta and from individual traveling men in other parts of the state.

G. D. Butler, of Columbus, Ga., wrote a very interesting letter, among other things, saying: "Howard people, after two weeks' strenous effort and a second advertised meeting, signed up less than two hundred of the thousands of traveling men of Georgia, and no address was given for 36 of the names they published. . . . Every mean and vicious thing Howard people are saying about Howell is intended for the president. . . . Not 12 per cent of the traveling men of the state are for Howard, and not 2 per cent of them for Hardwick."

A telegram being sent by the Salesmen's Loyal league reads as follows:

"J. H. Timberlake, Secretary United Commercial Travelers, Macon, Ga.: Bates, former president Travelers' Protective association, and rank and file of traveling men, strong for Harris. Silent, thoughtful voters of Atlanta likely to give leaders who would split vote in interest of eslfish politics a surprise. Every man to the polls for Harris, the president and country!"

LEONARD J. GROSSMAN ADDRESSES JITNEY MEN

Driving his campaign with vigor, Leonard Grossman, candidate for one of Fulton's three representatives in the legislature, addressed a meeting on Marietta street and Bellwood avenue last night and later brought his campaign to a close at Red Men's Wigwam at a meeting of 100 jitney bus operators, who will wear badges on their cars throughout the election hours otday. Both meetings were enthusiastic in their approval of his record, his early struggle and his success in matters of public interest.

"I wish to thank the hundreds of volunteers who have worked faithfully for me these past four weeks and feel by continuing and redoubling our efforts at the polls that we will show the right spirit and make our victory the more decisive," said Leonard Grossman, who reaffirmed his pledge to serve with dignity and exact fairness all the people of the county.

Old Tires Still in Demand.

Wornout tires are still in demand by the ladies of the Temple Sisterhood, who collects and sell wornout automobile tires, devoting the funds to the social welfare of the soldiers at the various camps near Atlanta, as directed by the War Camp Community Service. Chief Cody has agreed to allow the fire stations to be used as collecting depots during the campaign. Those wishing to donate kindly take notice.

Fly Your Flag Thursday

EVIDENCE IN VICE CASE FAILS TO CONVICT

Ollie Gay, Worcest Foster and Helen Roberts, all white, were tried before United States Commissioner Carter Tuesday afternoon on the charge of violating the vice act, section 13. The charges against all were dismissed for insufficient evidence.

A. B. Russell, D. E. McCleskey and S. E. Hayes were tried before Commissioner Carter on the charge of violating the Harrison narcotic law, and were each bound over to the federal grand jury on bonds of $300. The prosecutor claimed the men wre dope fiends of the worst type, and that they had been peddling drugs.

Fly Your Flag Thursday

W. D. UPSHAW CLOSES HIS CAMPAIGN WITH TWO BIG RALLIES

W. D. Upshaw, candidate for congress, brought his campaign to a close with two big rallies last night, one at Howell park, West End, and the other in front of the Grady monument.

The Woodmen drum and bugle corps furnished the music for both occasions and the audiences were large. At Howell park Mr. Upshaw was introduced by Joseph E. Camp, the well-known lecturer.

William S. Wier introduced the speaker at the Grady monument meeting and paid him a beautiful tribute for his work for the uplift of humanity.

Patriotism was the keynote of Mr. Upshaw's addresses.

Vote for JUDGE BENJ. H. HILL

WHITE WILL WIN.

(Advertisement.)

John D. Humphries

Makes Statement

To the Voters of Fulton County:

In his announcement Judge Benjamin H. Hill stated that, as a candidate for Judge of the Superior Court to succeed himself, he considered a personal canvass inconsistent with his sense of the dignity of the office. I regret that he and his friends so far departed from the purpose thus expressed by Judge Hill as to inaugurate a vigorous newspaper campaign, in which they falsely charged that my candidacy was inspired by the law-breaking element of the community, thus not only reflecting upon my own personal character, but upon the character of all my friends and supporters, and compelling them to reply to these charges, denouncing the same as untrue, and giving reasons why they were opposed to Judge Hill's re-election.

I shall appreciate the support of the voters of Fulton county, and if elected to the office of Judge of the Superior Court, I pledge the best that is in me to the faithful and efficient discharge of the duties of the office. I shall enforce law and order; accord to those accused of crime as speedy a trial as may be consistent with justice; punish the guilty in accordance with the spirit of the law; and, generally, at all times, fearlessly and impartially discharge the duties of the office.

JOHN D. HUMPHRIES.

How About *Your* Danger Zone?

YOU'VE got it—every human being is born with it—your large intestine, or colon. It is a large tube—a reservoir or sewer—intended to collect waste matter and remove it from the body.

Plug it up with waste, neglect it, and you're sick on your feet. The waste matter stagnates, undergoes decay, fermentation and germ action. Dangerous poisons are produced, that can easily be absorbed and carried all over the body.

Allow constipation to become established, and you are liable to become definitely and miserably sick—and not on your feet either. You have broken Nature's laws.

Better be kind to her. Keep the danger zone clean, with a regular bowel movement, and Nature will thank you, and pay you back in gold coin—health, good nature, and a feeling of eagerness for your daily task.

A large proportion of almost every form of sickness is caused or made worse by the poisons produced as a result of constipation.

Nujol has the approval of established medical practice, because it does not upset the system as do pills, castor oil and purgative mineral waters, salts, etc. It softens the contents of the colon, making them easy for the intestinal muscles to move *at regular hours*. Don't *fight* Nature. *Help* her. Nujol is *health insurance* for tens of thousands of American families today. Sold at drug stores everywhere.

Warning:

NUJOL is sold only in sealed bottles bearing the Nujol Trade Mark. Insist on Nujol. You may *suffer* from substitutes.

Nujol Laboratories
STANDARD OIL CO. (NEW JERSEY)
50 Broadway, New York

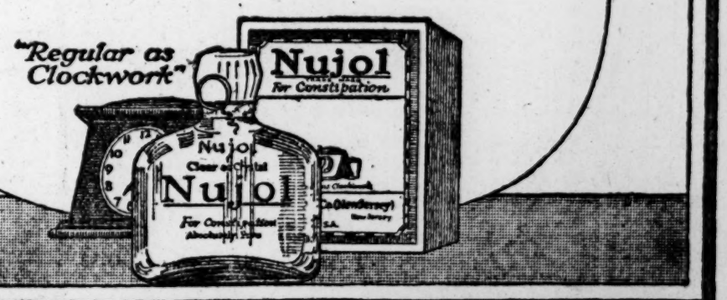

CAPT. GEORGE M. HOPE

For County Commissioner

A resident of Atlanta since childhood, coming here as a boy from his home in Forsyth county, Georgia, George M. Hope has been identified with every step of Atlanta's growth for a half century.

For a quarter of a century in the grocery and commission business, he entered the insurance field 15 years ago, and since then has occupied a foremost position in this great branch of Atlanta's business activities—this city being the fourth great insurance center of America.

Captain Hope is known in every part of Atlanta and Fulton county.

His business record of a half century is unblemished.

He has offered his service to Fulton county, and if there ever was a time when a man of his caliber, business standing and ability was needed by the people of Atlanta and Fulton county, that time is NOW.

Captain Hope believes that the first obligation of the county is to keep in repair and in good condition the roads already constructed and paved before scattering the county's resources into new ventures.

He regards it as gross extravagance to permit existing roads to run down for lack of attention and repair, necessitating ultimate expenditure of many thousands of dollars for work which in the end must be done, and yet which, if done promptly and as soon as needed, can be done at a cost of a few dollars—thus keeping the roads in good repair and saving the county hundreds of thousands of dollars.

This is a policy of fundamental business concern that has been too much overlooked in the past.

It will be Captain Hope's first consideration as a member of the board.

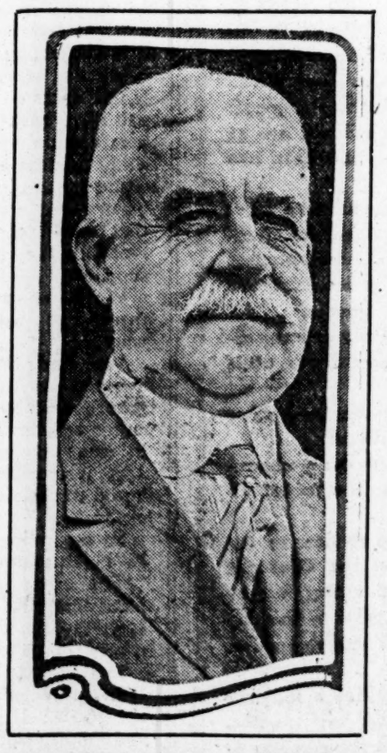

Captain Hope stands for an economical administration of county affairs.

He has no ax to grind, and no property of his own to improve at the expense of the county.

He is thoroughly familiar with county and city conditions, and has the confidence and esteem of every man in the county who knows him.

He possesses to a marked degree the qualifications so much needed at this time, of all others, for a safe and sane administration of county affairs.

Few people of the county realize the magnitude of the operations, and the gigantic responsibility resting upon the Board of County Commissioners.

No administrative board in city or county operates upon so broad a basis—affecting the interests of every taxpayer.

A man of the type of Captain Hope would be a tower of strength on this board.

The people of this county want a man who is abreast of the times—a broad-minded business man, who knows every inch of Fulton county, and who has the business ability to render the county exceptional service at this time.

He will be fair to all parts of the county.

His friends offer him to the county with full confidence that the people will be glad to accept the service of such a man.

Remember-

That Will D. Upshaw, by twenty-five years of fearless work in behalf of Humanity, is the logical candidate of the forces of good government.

Vote for him for Congress Today!

Upshaw Campaign Committee

Vote for
JUDGE BENJ. H. HILL

Vote for
JUDGE BENJ. H. HILL

Vote for Paul Etheridge.

LIVES 200 YEARS!

For more than 200 years Haarlem Oil, the famous national remedy of Holland, has been recognized as an infallible relief from all forms of kidney and bladder disorders. Its very age is proof that it must have unusual merit.

If you are troubled with pains or aches in the back, feel tired in the morning, headache, indigestion, insomnia, painful or too frequent passage of urine, irritation or stone in the bladder, you will almost certainly find quick relief in GOLD MEDAL Haarlem Oil Capsules. This is the good old remedy that has stood the test for hundreds of years, prepared in the proper quantity and convenient form to take. It is imported direct from Holland laboratories, and you can get it at any drug store. Your money promptly refunded if it does not relieve you. But be sure to get the genuine GOLD MEDAL brand. In boxes, three sizes.—(adv.)

WHITE WILL WIN.

LIEUTENANT BELL IS BADLY GASSED

Son of Atlanta Judge May Be Sent Home to Recuperate—Southern Bell Has Gold Star.

In the big August drive First Lieutenant George L. Bell, Jr., son of Judge George L. Bell, of the Fulton superior court, was gassed and lost consciousness for three days. When he awoke he found himself in a French hospital, trying to figure out just how it all happened.

The news of Lieutenant Bell's injury reached Atlanta through letters which the young soldier wrote to his parents. It is stated that his condition for some time was considered very serious, and it is probable that he even now will not be able to walk for several months. He may be returned to America to recuperate.

Mrs. Gertrude L. Johnson, 9 Crescent avenue, mother of Romer Johnson, a young soldier who was recently wounded in France, is in receipt of a letter from her son in which he states that he is getting along fine and expects to be back hunting the Hun in a couple of months.

Sergeant G. C. Thompson, an Atlantan with the Depot Detachment of Engineers, now in active service in France, took a furlough a few weeks ago and visited one of the French resorts. He had seven whole days of real civilian life, with feather beds and breakfast served in his room at 9 o'clock, "and everything." And when it was all over, and he had returned to the trenches once more, Sergeant Thompson sat down and wrote one of his Atlanta friends all about the adventure. "Now, I'm back at work harder than ever," he concluded, "but such is the life."

French Are Praised.

Corporal William Gladstone Pitt, son of T. W. Pitt, 62 Hill street, Atlanta, has written a most interesting letter from "over there" to relatives here in which he states: "We have learned to love these Frenchmen. They are wonderful fighters and very appreciative of our being here to fight by their side. The combination of French and American cannot be equalled."

"I want to get at those dirty Germans again!" so declares Private John D. Rush, son of Mrs. E. K. Kirkland. Private Rush was wounded in action a short time ago, but is now reported convalescing in a satisfactory manner. In a letter to his mother, he assures her that he is getting mighty anxious to return to the trenches again. Rush has been in France since June of this year. While in Atlanta he was employed by one of the afternoon newspapers.

First Gold Star.

On Monday the very first gold star was placed on the service flag of the Southern Bell Telephone company. The star represents Lieutenant Britt Journay, of Nashville, Tenn., formerly district traffic chief of the company. Lieutenant Journay was with Company H, Thirteenth infantry, and was killed by a German sniper on August 11. There are now 750 stars on the service flag of the Southern Bell Telephone company, including the gold star.

After a silenec of two months, Lieutenant John Davis Willingham has cabled relatives that he is alive and well in France. The news will be most welcome to his host of friends. Lieutenant Willingham is the son of W. B. Willingham, of the Willingham-Tift Lumber company. He is a graduate of the Training School for officers at Fort Oglethorpe.

September 15th

Is the last day of grace for wearing straw hats. Not that it is so fixed on the statute books, but custom, which is a rigid law unto itself, has so ordained.

Therefore, only four days remain in which to conform with the edict of fashion, of which only a few minutes will be required to choose the one here that is appropriate and becoming.

The popular fall styles, of course, are soft hats. The shape, just as shown—the color—and trimming is left to your own discretion—to your own good taste and judgment.

Greys, in light and dark shades; browns, in rich wood shades; greens, in several distinctive hues, compose the line we have assembled for discerning men.

Plain felts, soft as a kitten's ear—silk nap—scratch bodies—and luxurious velours.

$3 to $10

Carlton's
36 Whitehall

The Under Dog

doesn't need sympathy—he needs assistance.

Sympathy, like advice, is the cheapest thing in this world and the most frequently offered.

How often have you heard—"I'm with you, old fellow—sorry I can't help you."

Didn't it only add to your misery?

What you needed was practical, tangible, **spendable** assistance—the kind of assistance that is always ready for the fellow with a

Savings Account

4 Per Cent Interest Paid

Georgia Savings Bank & Trust Co.

Organized 1889

REGISTRATION DAY PLANS COMPLETED

Continued From First Page.

ing and registering at the earliest possible moment. A man should register at the precinct nearest his permanent home, that is, the home where he lives on the day of the registration, if that is his permanent home.

Those who are sick should make arrangements to register by agent. Persons in the second ward who are within the registration age limits and who cannot leave their homes Thursday, because of illness and other reasons, are requested to call Press Huddleston at Main 2100, and arrangements will be made to bring them to the courthouse or send registrars to their homes. Mrs. Simon Freitag has offered the use of her car to bring crippled registrants to the registration places.

All registrars who have volunteered for registration day from the second ward are urged to meet at Harry G. Poole's, 96 South Pryor street, tonight at 7:30 o'clock, to receive badges and final instructions. All registrars who have volunteered by letter have been accepted.

The booth for transient registrants, ground floor Arcade building, will remain open until 4 o'clock this afternoon. This is for the convenience of men who are away from home and want to come under the jurisdiction of their local boards.

Atlantans who will be out of the city on registration day should register with their local board before leaving the city.

Gala Features of Day.

The gala features of registration day have been completed. Captain Ten Eyk Harrington, commandant of the Woman's Motor corps of the southern division of the Red Cross, will act as marshall for the monster automobile parade, which will form at 9 o'clock Thursday morning at the state capitol. Everybody is invited to take part in the parade.

Riding at the head of the parade will be the Woman's Motor corps, a unit of the national guard of Georgia, Governor Dorsey, statehouse officials, Judges Price Gilbert, W. T. Newman and Don A. Pardee, Mayor Candler, representatives of the Red Cross and war relief organiaztions will follow next in line and will ride in the post service cars.

Military and civilian bands will be in the line of march. The bands from Camp Gordno will be entertained at lunch by a committee headed by Mrs. Robert Alston. The lunch will be served in the new quarters of the National League of Woman's Service.

Mrs. Palmer, of College Park, is in charge of the committee of women who will serve lunch for the band from Fort McPherson, which will play during the day at East Point, Hapeville and College Park.

Shepard Bryan is chairman of the committee in charge of the military bands, while Mrs. Albert Thornton has charge of the committee on civilian volunteer bands.

The automobile committee, Mesdames Nellie Peters Black, Shepard Foster, A. McD. Wilson, Howard McCall, A. P. Brantley, W. S. Coleman and Colquitt Carter, will head the woman's division of the parade. The machines will be decorated with flags and patriotic placards.

A motor truck filled with colored musicians will be a feature of the day's ceremonies and the Colored Girls' Patriotic league has charge of having the homes of the colored citizens and places of business decorated.

Patriotic Response.

The program for registration day has been arranged by a joint committee composed of Shepard Bryan, chairman of the Fulton County Council of Defense, and Mrs. Charles J. Haden, chairman of the Fulton county unit, and the program as arranged in Atlanta is in direct response to the request made by Provost Marshal General Crowder to make the ceremonies of the day worthy the occasion of America's selective army, which will in some cases necessitate father and son registering at the same time.

Mrs. Irving Thomas and Mrs. Charles Rice are in charge of the flag committee, while Mrs. Linton Hopkins is chairman of the committee looking after the participation of the school children in the afternoon ceremonies.

All members of the chamber of commerce were requested by President W. H. White, Jr., Tuesday to join with the Council of Defense in celebrating registration day. Mr. White issued the following call:

"To Members of the Atlanta Chamber of Commerce:

"A committee from the Georgia Council of Defense has called my attention to the fact that Provost Marshal General Crowder has asked that registration day be celebrated with flags flying and bands playing throughout the United States.

"Arrangements having been made by a committee of ladies representing the Council of Defense for martial music to be furnished by all the military bands in the vicinity of Atlanta, I respectfully call upon the members of the Atlanta Chamber of Commerce and other citizens to fly the national flag on Thursday.

"This is a day on which American manhood is to be dedicated to the service of the country in the cause of Liberty. It is a great event in the history of our country and one in which every man, woman and child is vitally concerned.

"I, therefore, request all our people to fly the national colors from their homes and their places of business on registration day, and that in this and other ways they show their appreciation of the fact that every man in America between the ages of 18 and 45, inclusive, is solemnly consecrating himself to the defense of all that we hold dear, and all that makes life worth living."

A New York fireman is the inventor of a helmet with a dry battery light in front for illumination and for signaling by passing red or green glass in front of its lens.

Fly Your Flag Thursday

UNITED STATES LOANS $5,000,000 TO LIBERIA

Washington, September 10.—A credit of $5,000,000 was established today by the treasury for the republic of Liberia, which has declared war against Germany. This added a ninth nation to the list of allies borrowing from the United States.

Fly Your Flag Thursday

SPECTACLES.

Spectacles are an effort on the part of men to get extra mileage out of the human eye. Are you getting full measure from yours? Jno. L. Moore & Sons, the Opticians, help you; they are experts in this line. 42 N. Broad street, Grant bldg.—(adv.)

Vote for
JUDGE BENJ. H. HILL

Vote for Paul Etheridge

PRICE is becoming such an important factor that it behooves every man to pay more attention to what he gets for his money when he buys

CLOTHES

But how can you judge? Do you know anything about clothes? What they are made of; how they are made; the difference between custom-made and ready-to-wear; and the different standards in the making of ready-to-wear clothes?

Ever since the early days of the "*hand-me-downs*" and the Bowery outfitters whose business methods furnished material for the comic papers, there has been a certain amount of unwarranted prejudice against ready-to-wear clothes.

In these critical times, false pride and foolish prejudices must be swept aside. Facts are the things that count. And if you overlook facts, the fault is yours.

For sixty-three years, clothing men generally have acknowledged the superiority of

Stein-Bloch
Smart Clothes

Such a record must have some basis for its justification. It is amply justified by a record of quality that in all these years has never been deviated from, and that will continue to be maintained.

In our shops there are more than sixty separate and distinct tailoring operations in the making of an ordinary sack coat. And each operation is performed by a skilled worker who knows how to do, and can do, that particular bit of tailoring better than anyone else, because of fingers that have been trained through years of practice.

THE STEIN-BLOCH CO. is a year-'round organization—giving steady employment to its workers. It does not have to depend upon that uncertain and unreliable class of floating labor from which the two-season shops must draw their recruits.

As a result, we have the finest mastercraftsmen in the tailoring trade—tailors who have been working at our benches twenty and twenty-five, and some as long as thirty years. There are families where all the adults are at work together under our roof—with three generations of the same family working side by side.

Compare such conditions with conditions as you find them in most tailoring shops—custom or ready-to-wear—and you will better appreciate what we mean when we say that our employees take as much pride in making the finest clothes as you take in wearing them.

STEIN-BLOCH SMART CLOTHES set a standard of quality that is not surpassed by even the finest custom tailoring. There are no better materials. There can be no better tailoring. And Stein-Bloch styles are the standard of the clothing industry.

These are not idle statements to mislead.

They are facts to lead you in the right direction.

We can prove them. You can verify them for yourself at a cost of very little time and effort.

Add to these facts the advantages of seeing yourself in the suit before you buy, and of having a double guarantee—ours and that of an honest reliable dealer.

Will you try on a Stein-Bloch when you buy your next suit?

For Sale by
Parks-Chambers-Hardwick Co.

THE STEIN-BLOCH CO.
WHOLESALE TAILORS
ROCHESTER, NEW YORK

The Stein-Bloch Co. Wholesale Tailors Registered 1888

This Store as Exclusive Agents

for Stein-Bloch Smart Clothes, takes pleasure in announcing a complete range of Exclusive Models and Fabrics in these High-Grade and Distinctive Garments—

It will prove to your interest to come in today and get familiarized with the new Fall and Winter Styles in—

Stein-Bloch Smart Clothes

Parks-Chambers-Hardwick COMPANY

At 5 Points *Atlanta, Ga.*

SOCIETY

Southern Girl Weds Consul to Russia in Japan.

Dr. and Mrs. James L. Dean, of Greenville, S. C., announce the marriage of their daughter, Lucia Lesesne, to Mr. Douglas Jenkins, August 14, in Yokohama, Japan.

As Miss Dean, Mrs. Jenkins has visited her sister, Mrs. Walter Moore, at Bolton, and relatives in this city, and her many friends will be interested in the announcement of her marriage.

Mr. Jenkins, who is from Charleston, S. C., has been in the American consular service in Russia for eight years, and at present is in Vladivostok.

The next time you buy calomel ask for

Calotabs

The purified calomel tablets that are entirely free of all sickening and salivating effects.

Medicinal virtues vastly improved Guaranteed by your druggist. Sold only in sealed packages Price 35.

Stephens-Milner.

Mr. and Mrs. John W. Stephens announce the marriage of their daughter, Sallie Orr, to Mr. Cobb Milner, lieutenant engineers, United States army, which took place at noon on Saturday, September 7, in Washington, D. C.

Mr. and Mrs. Milner will reside in Washington for the present as Mr. Milner is stationed at Camp Humphries.

Miss Robinson Entertains.

Miss Emily Robinson was hostess at a pretty luncheon yesterday at the Piedmont Driving club in honor of Mrs. Thomas J. Walsh, of New York, who is visiting her mother, Mrs. Elizabeth Winship Bates.

A hand-painted pink basket filled with a variety of pink flowers was the table centerpiece, and effective detail of color was pink.

At "Whitehurst."

Miss Joyce White as hostess at afternoon tea at her home, "Whitehurst," on Peachtree road yesterday, the occasion an enjoyable one, assembling a few young ladies to meet Miss Blanche Snider, of Americus, who is the guest of Mrs. Russell Bridges en route to New York.

Early fall flowers from the home garden were the decorations, and dainty prizes were given.

To Miss Dodge.

Miss Patsy Lupo will entertain at luncheon Thursday in compliment to Miss Margaret Dodge, of New Orleans, the guest of Miss Lucile Hendrix. Lieutenant George Larkin will entertain at the dinner-dance at the Capital City club Thursday evening, and Miss Hendrix' tea will be an event of this afternoon.

To Miss Simpson.

Judge and Mrs. Arthur Powell entertained a party of young people at the dinner-dance on the roof garden at the Capital City club last night in compliment to Miss Carol Simpson, of Virginia Beach, who is visiting their daughter, Miss Frances Powell.

Today Miss Frances Powell has invited a few friends to her home to meet Miss Simpson. They will take their knitting. On Thursday Miss Marian Powell will give a bridge party.

Yesterday Miss Frances Powell entertained at afternoon tea for Miss Simpson, the occasion one of delightful hospitality. Thirty close friends were invited.

At the Tea-Dance.

At the tea-dance at the Piedmont Driving club this afternoon Mrs. Thomas Morgan will entertain for Mr. John S. Cohen, Jr., who is home from Annapolis on furlough.

Women's Noonday Meeting

The Business Women's Council will hold their once-a-week noonday meeting as usual at the Y. W. C. A., Arcade building, Wednesday, September 11, the service beginning promptly at 12:30 and lasting twenty minutes. In honor of the first of the September meetings, Dr. Richard Orme Flinn will be the speaker at the noonday service, and Mrs. Charles Sheldon, Jr., will sing. The public is cordially invited to hear the message of Dr. Flinn.

Barbecue at East Lake.

The Atlanta Athletic club at East Lake will give an old-fashioned barbecue this evening from 5 until 7 o'clock. The 'cue will be served on the green near the boathouse, and after the 'cue dancing will be enjoyed at the clubhouse until midnight. Those wishing reservations will call superintendent.

D. A. R. in Parade.

All Daughters of the American Revolution are asked to take part in the patriotic parade on Thursday, registration day. They will assemble at the capitol, from which the parade moves at 9:30. All who have autos are asked especially to participate, and all to carry flags. Mrs. Charles Rice, regent, Atlanta chapter; Mrs. W. O. Mitchell, regent, Piedmont Continental chapter; Mrs. L. C. Hopkins, regent, Joseph Habersham chapter.

U. D. C. Scholarships.

The Atlanta chapter, United Daughters of the Confederacy, announces scholarships to be filled in the following schools: Washington seminary, Elizabeth Mather college, Woodbury School for Girls, Mrs. W. S. Yeates, voice.

Applications must be made in writing and sent to the committee, which is as follows: Mrs. William Percy, chairman; Mrs. Elijah Brown, Miss Sallie Melone, Mrs. H. A. Maier, Miss Cora Brown, Mrs. R. M. Jones, Mrs. W. Scott Coleman, ex-officio.

For Visitor.

Mr. W. G. Leas entertained at luncheon Monday at the Capital City club in compliment to his nephew, Midshipman Morgan C. Wheyland, U. S. N.

The other members of the party included Mrs. Frank Wheyland, Mrs. W. G. Leas and son, Mr. W. M. Leas.

McNair-Queen.

Mr. and Mrs. H. Q. McNair announce the marriage of their daughter, Dolly, to Mr. J. C. Queen.

The ceremony was performed September 8, at the home of the bride's parents, 1007 Gordon street, Rev. Robert M. Stinson officiating.

Mr. and Mrs. Queen are at home to their friends at 12 Helena avenue.

Suffrage Association.

The Atlanta Equal Suffrage association will meet Wednesday afternoon at 3 o'clock in the McClure building, 11 Whitehall street.

Mrs. Goddard, of Louisville, Ky., who spent seven years in France studying the language and its people, will lead the class in conversation.

Letters from French girls "over there" will be read.

Lessons are free to everyone interested.

Soldiers are most cordially invited.

At St. Anthony's School.

A reception and silver tea will be given this afternoon at the new St. Anthony's school, 151 Gordon street, West End, from 3 to 6 o'clock. The school will be in charge of the sisters of St. Joseph, who are known for their ability in teaching. The location of the school is ideal, in the most prominent part of West End, and adjoining Howell park. The prospects for the new school year are most gratifying, as over eighty children are already enrolled. Thursday, September 12, will be the opening day of the school. All the Catholics of the city and the friends of the parish are invited to come, meet the sisters and see the school.

Dinner Party.

Mr. and Mrs. J. C. Suttles were host and hostess at a pretty dinner party on Sunday evening, September 1, at their home in College Park, for their guests Mr. and Mrs. Louis Clarke.

Mr. and Mrs. Elmer Clarke, of Toccoa; Mr. Walter Clarke, of United States navy, and Mr. and Mrs. Cortez Suttles.

Patriotic Demonstration.

Mrs Walter Scott Coleman, president of the Atlanta chapter, U. D. C., requests that the 400 members of the chapter and every home of the Children of the Confederacy will display our national colors on Thursday, the day for registration under the new army draft. Also every member having an auto is requested to assemble at 9:30 o'clock a. m., at the state capitol, to join the patriotic parade through the streets of Atlanta. It is urged that this organization will be largely represented in the parade.

Music Study Club.

The most attractive program of the series has been prepared for the regular "knitting musicale" of the Music Study club, which is to be held at Cable hall this morning at 11 o'clock.

The artists who will appear are Miss Minna Miller, soprano; Miss Evelyn Jackson, accompanist; Mrs. Marian Vaughn, violin, who will play an obligato accompaniment for Miss Miller; Miss Edith Hall, pianist; Mrs. W. C. Jarnagin, who will give several readings from Kipling, to musical accompaniments by Mrs. Armond Carroll.

The readings by Mrs. Jarnagin will be a new departure for these programs, and are sure to meet with a very hearty response. The other artists are well known in this city, and a most enjoyable recital is anticipated.

The usual knitting and sewing for the Red Cross will be carried on by the audience, reclamation sweaters being brought to the hall by the members of the Women's Motor corps for the purpose. A cordial invitation is extended by the club to the general public to attend. Wives of soldiers and other visitors to the city are especially invited.

McKay-Powell.

Thomasville, Ga., September 10.—(Special.)—Thursday, registration day, will be celebrated as a holiday in Thomasville and interestaing plans are being made for it. The committee in charge is arranging for a brass band to play patriotic airs and the stores are all being asked to decorate with the patriotic colors. Everybody seems to feel that it will be a great event in the history of the town as well as the country generally, and everything possible should be done to impress it upon the minds of the public. Thomas county expects a big registration and Thomasville will furnish a large proportion of her male population that still remains.

Registration Day Holiday.

Thomasville, Ga., September 10.—(Special.)—Announcement has been received here of the marriage of Miss Margaret McKay, of this city, and Lieutenant William J. Powell, Signal corps, U. S. A., which took place in Kansas City Mo., on Saturday evening, September 7. The ceremony was performed by the Rev. Charles Nisbet, of the Central Presbyterian church of Kansas City, the mother of the bride and a few friends being present.

Shortly after the ceremony the couple left for Fort Leavenworth, where Lieutenant Powell is stationed as instructor.

The marriage was to have taken place in Thomasville and all arrangements had been made for it, but owing to the fact that Lieutenant Powell was ordered to report at once to Fort Leavenworth from San Antonio, Texas, it was impossible for him to reach here and the plans were necessarily changed.

The bride is the daughter of Mr. and Mrs. William McKay, of this city, and one of Thomasville's most popular girls, with a large circle of friends and relatives throughout the state. The bridegroom is a member of a prominent Cairo family, but resided in Thomasville before joining the army.

LOCAL POSTOFFICE SEPTEMBER RECEIPTS BREAK ALL RECORDS

The business done by the Atlanta postoffice for the first nine days of September broke all records for the local office. According to a statement prepared by Postmaster Bolling H. Jones, the receipts for the first nine days of September, 1918, were $61,088.05, while the amount for the same time last year was only $30,960.31, or a net increase of $33,127.84. This is an increase of 107 per cent, which is the greatest ever made by the Atlanta postoffice for any period of time since the authorities can remember.

Postmaster Jones was highly elated over the fine showing so far this month, and, if the present rate keep up the total for the month, will again set a new record.

WASHINGTON SEMINARY

Opens Sept. 12th.

On Thursday, the 12th of September, the Washington Seminary, Atlanta, will begin its forty-first session with probably the largest attendance in its history.

Every room in the boarding department was engaged some time ago and a large number of applications since refused. The registration in the day school, both in the grammar school grades and high school grades, is nearing completion and parents who have not already made arrangements for entering their daughters are requested to communicate with the principals, Prof. L. D. Scott and Miss Emma Scott, as early as possible. Telephone Hemlock, 1142-J.—(adv.)

COOL WEATHER PREVAILS OVER MOST OF COUNTRY

The weather will be fair and continued cool in Atlanta and vicinity today according to the report from the United States weather bureau. Georgia: The weather will be fair Wednesday and Thursday, according to the report from Washington.

An unusually extensive area of high atmospheric pressure exists north of the Lakes, with the barometer above 30.6 inches at Sault Ste. Marie, an unusually high reading for September. This is accompanied by decidedly cool weather over the entire country. At Sault Ste. Marie the 7 a. m. temperature was 36 degrees, also at Havre, Mont. It was as low as 56 degrees as far south as Nashville, Tenn., 60 degrees at Atlanta and 66 degrees at Jacksonville, Fla.

The weather throughout the cotton belt was generally clear without a drop of rain. In the north and northwest it was more or less cloudy with very small amounts of precipitation at two Lake stations and one western point.

The northern high area is likely to dominate the weather for some days, keeping the temperatures below normal with brisk northeast winds and generally clear skies.

DF

Marking Time On His Friends

Time for Mess Call
Time for Drill
Time for Battle

He seeks the exact moment on his wrist watch. Let this watch be a constant reminder of the abiding faith and deathless love at home.

Give Him a Good One.

DAVIS & FREEMAN INC.
DEALERS IN PRECIOUS STONES 47 WHITEHALL ST

J. P. Allen & Co.
49-53 Whitehall

Allen's September Sale Furs of Fashion and Quality

Featuring the Authoritative Modes and Silhouettes Established by the Paris Fourreurs

Fur Coats, Capes, Wraps, and Mantles, Jacquettes, Stoles, Pelerines, Novelties and Scarfs

A Full Third and More Below Regular Season Prices

This Annual Event in Furs is of greater importance and eminence than it has ever been before. Very large savings are positively assured to those who will purchase during this sale, as such prices will not obtain again for many seasons to come in view of the greatly rising costs in labor and in the assembling of the better qualities in pelts. THE PRESENT PRICES WILL PREVAIL DURING THE ENTIRE MONTH OF SEPTEMBER.

It is positive information that these prices will not prevail after October first. Our advice to you to buy your furs this month is based on the knowledge of the fur market—a condition over which retailers have no control.

We have all the Fox Furs—ANIMAL SCARFS, Pointed Fox, Taupe Fox, Black Fox, POIRET FOX, SILVER FOX.

Select your Christmas Furs now.

J. P. Allen & Company

OGLETHORPE TO TRAIN BIG MILITARY CLASS

Dr. Thornwell Jacobs Returns From Conference of College Presidents and Army Authorities.

Dr. Thornwell Jacobs, president of Oglethorpe university, has just returned from a trip to Plattsburg, where he was summoned to confer with the committee on educational special training of the war department, with reference to the matter of training young men above 18 years of age for positions as officers in the military service of the country. The conference was attended by all of the college presidents in whose institutions units of the students' army training corps will be organized next year.

As a result of the meeting Oglethorpe university has entered into a contract to educate several hundred young men for the government during the present session, which will open within the next few days. Major E. T. Winston, formerly commandant at Auburn, has been detailed to act as commanding officer and professor of military science and tactics.

It is expected that the facilities of the university will be taxed to the utmost to accommodate the students, and it is probable that new barracks will be constructed on the college campus.

The young men entering the students' training corps will receive the pay of privates, $30 a month. Their board, tuition and room rent will be paid by the government. They will be subject to call at any time for active military service, but in the meantime will pursue certain courses of study outlined by the government. In addition to the studies prescribed by the authorities, permission may be granted for the recognition of allied subjects. No student, however, will be permitted to take up more than one subject outside of the regular course.

The university has already registered men from all over the south, and it is expected that the attendance this year will far exceed any previous season

Veterans From Canada Will Make Speaking Tour in the Southeast

Two Canadian soldiers, Captain J. Milton State and Corporal J. A. Murphy, are now in Atlanta arranging with Sidney Story, of the speakers' bureau located in the Empire building, for a speaking tour which will cover the large industrial plants of the southeast.

Both speakers have been engaged by the national service section of the Emergency Fleet corporation of the United States Shipping board. Captain State, a veteran of the South African war, has not only served in the present struggle but has made the highest record for a single officer as assistant chief recruiting officer for Canada.

Corporal Murphy volunteered the day after war was declared and was in active service until the battle of Vimy Ridge, where he was wounded. Two of his brothers have been permanently disabled.

W. C. C. S. TO CONDUCT INFORMATION BUREAU

The Atlanta War Camp Community Service will erect an information bureau in the Terminal station for the benefit of the delegates to the big allied war organization's drive, which is to be held at the Capital City club Friday and Saturday. This is a special contribution to the occasion by the W. C. C. S.

Information will also be furnished the general public during the life of the booth. A permanent information bureau for the public is one of the projects now being planned for the W. C. C. S. by its new executive secretary, Dr. Howard T. Cree.

Louis D. Hicks, chairman of the committee on publicity and information, has charge of the arrangements, and Fred Houser, of the Atlanta convention bureau, will have personal charge of the booth during the convention. He will be assisted by a corps drawn from the Y. M. C. A., the Y. W. C. A., American Library association, Knights of Columbus, Jewish welfare board and the Salvation army.

MORE WOMEN YEOMEN ARE NEEDED BY NAVY

And now Uncle Sam wants women in his navy.

The local recruiting stations have been authorized to enlist each week seven women for yeoman service. Four of this number must be stenographers and the other three expert typists. The women will be sent to Washington, D. C., for service there and at other points where they are needed. From 18 to 35 years are the age limits. After reporting for duty, the pay and allowance will amount to $92.60 per month, with rapid promotions for those who are competent.

Clerical and physical examinations will be given all applicants at the main recruiting station.

Fly Your Flag Thursday

COULD HARDLY GET HER BREATH

On Account of Tight, Smothering Feeling, Caused From Aching Lump in Stomach. Black-Draught Relieved This Lady.

Kings Mountain, Ky.—Mrs. Belle Jenkins, of this town, says: "For about four years I suffered with stomach trouble. It seemed like a lump formed in my stomach and I could hardly get my breath for the tight, smothering feeling. This lump or whatever it was, ached constantly. I couldn't sleep at night. I had no appetite and I began falling off. I am naturally a large woman, but just weighed 135 pounds. I got so nervous I felt I could not stand it any longer. I knew in my condition I could not live long.

We had one doctor, he said 'indigestion.' I took medicine from him, but it did not seem to help me any. We had another doctor. He said it was 'neuralgia of the stomach.' I took his medicine, still there was that aching lump. Finally the doctor decided it might be a decayed tooth, and advised me to have my teeth drawn, which I did. I didn't get any better.

One night my husband brought home a sample of Black-Draught. I had been unusually restless. I took the sample next morning. I told him I believed I felt better. He brought home a package, and two packages cured me and I fully believe saved my life. I weigh 183 pounds and am the picture of health."

Your druggist sells Black-Draught. Try it.—(adv.)

Fraternity Members Ordered Rearrested On Gambling Charge

The thirty-seven members of the local Greek fraternity, who were arrested at their chapter house at 52 West North avenue last Sunday by city detectives on the charge of gaming, Tuesday had been ordered rearrested by Recorder Johnson after they failed to appear to answer the charges. The officers alleged they were caught shooting craps.

When the fraternity members were taken to the police barracks each one deposited $6 with the station sergeant as collateral. The recorder held that the case should be thrashed out in the state courts, as the city has no jurisdiction over gaming cases.

CAPT. GEORGE KORMAN CONFIDENT OF VICTORY

Captain George Korman, of the U. S. signal corps, with the American expeditionary forces in France, has written an interesting letter to Mrs. Korman, of 130 East Eleventh street, describing the important work, the telephone and telegraph units are doing to make Pershing army's more effective.

Captain Korman, who was formerly plant chief of the American Telephone and Telephone company in Atlanta, is stationed at Beauaux, France, and holds the same position with the American army telephone system as he did here. Before receiving his commission as captain in the signal corps Captain Korman spent one month in the main office of the company in New York, and then went across in command of a battalion of telephone workers.

He writes Mrs. Korman that the life in France is most interesting, that the people cannot do too much for the Americans, and that everyone is confident of victory.

ATLANTA SECRETARIES TO VISIT SHOE PLANT

The second tour of the members of the Atlanta Secretaries' club, who some time ago adopted the "See Atlanta first" plan, will be held Friday afternoon, when a tour will be made of the factory of the J. K. Orr Shoe company. According to the plan, tours will be made periodically by the club to all the largest factories in the city, where moving pictures will be made, which will afterwards be used for the betterment of the city. A few weeks ago the Dowman-Dozier plant in Oakland City was visited.

The committee on arrangement is headed by D. C. Lawhon, assistant secretary of the Atlanta Chamber of Commerce. Friday the club will be entertained at the local chamber with a luncheon, after which they will go to the shoe factory.

Fly Your Flag Thursday

GIRLS! TRY IT! HAVE THICK, WAVY, BEAUTIFUL HAIR

Every particle of dandruff disappears and hair stops coming out.

Draw a moist cloth through hair and double its beauty at once.

Your hair becomes light, wavy, fluffy abundant and appears as soft, lustrous and beautiful as a young girl's after a "Danderine hair cleanse." Just try this—moisten a cloth with a little Danderine and carefully draw it through your hair, taking one small strand at a time. This will cleanse the hair of dust, dirt and excessive oil and in just a few moments you have doubled the beauty of your hair.

Besides beautifying the hair at once, Danderine dissolves every particle of dandruff; cleanses, purifies and invigorates the scalp, forever stopping itching and falling hair.

But what will please you most will be after a few weeks' use when you will actually see new hair—fine and downy at first—yes—but really new hair growing all over the scalp. If you care for pretty, soft hair and lots of it, surely invest a few cents in a bottle of Knowlton's Danderine at any drug store or toilet counter, and just try it.

Save your hair! Beautify it! You will say this was the best money you ever spent.—(adv.)

Safe Soap

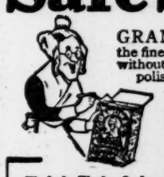

GRANDMA washes the finest silks and chiffons without injury. Highly polished furniture takes on new luster. Anything that pure water won't harm GRANDMA washes quickly, easily and in safety.

Wash the Woolen Socks You Knit with Grandma's GRANDMA'S Powdered SOAP

Ask Your Grocer For It!

HOTEL Grand Atlantic

Largest Hotel not directly on Boardwalk.

ATLANTIC CITY, N. J.

Virginia Ave., close to the Beach and Steel Pier.

Near best bathing beach and all attractions. Capacity 600; providing every first-class hotel appointment and comfort; private baths. Large, cool rooms (open surroundings); elevator; extensive porch, etc. The table is the distinctive feature of the house. White service. American Plan. Booklet. Auto meets trains. Attractive daily and weekly rates.

Ownership Management W. P. SHAW.

Marshall Nelms, On Eve Of Military Service, Weds Miss Emily Nash

Marshall Nelms, secretary to Governor Dorsey, arrived in Atlanta Tuesday accompanied by his bride, who was formerly Miss Emily Nash, one of the most popular young ladies of Oglethorpe county.

The couple arrived in the city Monday night and are at the Piedmont hotel. They paid a visit to the capitol Tuesday morning, where Mr. Nelms, who reports at Camp Gordon Wednesday morning, was presented with a service kit by his associates in the governor's office, Gaughley B. Culpepper, T. R. Gress, Claude A. West and W. S. Askew.

The presentation was made by Attorney General Clifford Walker.

Fly Your Flag Thursday

FOUNTAIN OF YOUTH

It is not a myth, but a reality and women may find it in perfect functional health. Women who want to grow old gracefully should guard against all organic weakness and derangements, and at the first symptom of such conditions resort to Lydia E. Pinkham's Vegetable Compound, nature's own root and herb remedy, to restore health. For three generations women of America have depended upon this successful remedy and have found no other medicine to equal it.—(adv.)

NADINE FACE POWDER IN GREEN BOXES ONLY

Makes the Complexion Beautiful

SOFT AND VELVETY. Money back if not entirely pleased.

Nadine is pure and harmless. Adheres until washed off. Prevents sunburn and return of discolorations. A million delighted users prove its superior quality. Popular tints: Flesh, Pink, Brunette, White.

Ask Leading Toilet Counters, or By Mail National Toilet Company, Paris, Tenn., U. S. A.

DERWILLO

The Famous Beautifier

Have you tried it yet? Thousands everywhere are using it. It is a wonderful tonic for the skin, defies hot summer sun, and causes wrinkles, tan, freckles, sallow skin, blackheads, sun spots, roughness, ruddiness to quickly disappear. It brings roses to the cheeks and makes anyone look 10 years younger. Gives a youthful complexion and "A skin you love to touch." A single application proves it. See large announcement soon to appear in this paper. Ask your druggist about it.—(adv.)

Hello! Wake up! Read

VANITY FAIR

Don't be a Social Back Number—

If you are out of step with the whirling progress of our time; if you are removed from its magnetic influences; if, despite your youth, you are becoming an old fogey, or an old maid, or an old bachelor, or an old bore; if your *joie de vivre* is dying at the roots—then you must read Vanity Fair, and presto! you will be nimble-witted and agile-minded again—the joy of the picnic—the life of the party—the ray of sunshine in the gloom of the grillroom.

Six months of Vanity Fair will enable you to ignite a dinner party at fifty yards

If you do not know Vanity Fair, or would like to know it better, you may have the next five issues for $1—six if you mail the coupon now.

You think nothing—in your poor deluded way—of spending $1 for a new novel, or a seat at the theatre, yet for that very $1 you may have five months of Vanity Fair—six if you mail the coupon now—and with it more entertainment than you would get from dozens of sex plays, or a five-foot shelf of novels.

Illustrations copyright by Vanity Fair

Don't sleep in the past! Be a Modern!

Tear off that coupon!

VANITY FAIR

19 WEST 44th STREET, NEW YORK CITY

Please send me the next FIVE issues of Vanity Fair. I will remit $1 on receipt of your bill. (OR) I enclose $1 herewith. (Canadian $1.25). If this order is received in time, I understand that you will send me a complimentary copy of the current issue, making SIX issues in all.

AC-9-11-18

Name.....

Street.....

City.....State.....

EDUCATIONAL

PEABODY, Baltimore, Md.

The Leading Endowed Musical Conservatory in the Country. Scholarships. Operatic training. Tuition in all grades and branches. Circulars mailed.

URSULINE ACADEMY

COLUMBIA, S. C.

Established 1858 by the Ursuline Nuns for the education of little girls and young ladies. Courses thorough and complete. Particular attention given to Stenography and Typewriting. School year will begin September 16. For Prospectus address

THE MOTHER SUPERIOR.

LAGRANGE SETTLEMENT

Training School for Kindergartners

Realizing the necessity of extending the school age downward, the government of the United States has made an appropriation for Kindergarten Promotion and Practice. Soon there will be a large demand for properly trained kindergartners. The training offered at LaGrange follows the newest scientific lines offered at the best universities. The equipment is the latest and best. Large experience along all social lines, primary grade experience, nursing. Address

LaGrange Settlement, Training School for Kindergartners

Vote for Paul Etheridge

WHITE WILL WIN.

Soothe Your Itching Skin With Cuticura

All druggists: Soap 25, Ointment 25 & 50, Talcum 25. Sample each free of "Cuticura, Dept. L, Boston."

MEETINGS

The Business Women's league of the Second Baptist church will hold its regular monthly meeting on the coming Sunday, September 15, at 4 o'clock. The meeting will be in charge of Miss Elizabeth V. Taylor's circle. Mr. Howard T. Cree, of the War Camp Community service, will make a twenty-minute address.

All chairmen of circles, woman's auxiliaries and benevolent society, Second Baptist church, will meet in the Sunday school auditorium Thursday at 3:30, and bring lists of names of circle members.

North Atlanta quarterly meeting of Decatur, Ga., M. E. church will be held Thursday, September 12, at 10 o'clock. The speakers will be Rev. J. M. Tumlin, Mrs. R. K. Rambo, Mrs. E. W. Brogdon, Mrs. J. N. McEachern, Mrs. R. J. Atkinson, Mrs. J. C. Maness, Mrs. M. E. Tilly, Miss Theodocia Wales, Mrs. C. A. Mauck.

Mrs. R. M. Striplin is district secretary.

The executive board of the A. C. club will hold its regular meeting this morning at 9:45, at the club home, 178 Washington street. A full attendance is desired.

The woman's committee of the Georgia Baptist hospital will hold its regular meeting Friday, September 13. This is the first fall meeting and Mrs. Sam P. Jones, the president, would like to have everyone present.

The Atlanta Woman's Missionary association, supporting the Travelers' Aid work, will meet at the Central Congregational church, corner Ellis street and Carnegie way, this morning at 10:30. Reports from the agents at the railroad stations will be given. All interested are invited to attend.

The regular meeting of Oglethorpe chapter, No. 122, O. E. S., will be held this evening at 8 o'clock, in Masonic Temple, at Buckhead.

Start the Day Right with a Cup or Two of Luzianne-

HAM-AND-EGGS and a cup of steaming, stimulating Luzianne. What better start could anybody have for the day's work!

The sanitary, air-tight tin *locks the flavor in!* Buy a can of Luzianne today.

If you don't agree it's the best hot beverage that ever passed your lips, your grocer will give you back what you paid for it, and ask no questions. So, *there.*

LUZIANNE coffee

"When It Pours, It Reigns"

SOCIAL ITEMS

Mrs. E. C. Everett has returned from a visit to Lieutenant Everett, who is detailed at Camp Dix, Texas, and is at home for the present with Mrs. W. A. Wimbish. Lieutenant Everett is expected in Atlanta next week on a short furlough.

•••

Mrs. Louis Meakin and Misses Fan Esther and Sophie Lou Meakin have returned from their summer home in South Carolina. Mrs. Strother, Mrs. Meakin's mother, is visiting in Woodbery, Ga.

•••

Mrs. W. A. Edwards has returned from Ithica, N. Y., where she took an advanced course of six weeks in French at the Cornell summer school.

•••

Mrs. Nellie Peters Black spent yesterday in Oxford.

•••

Mrs. George Bondurant and daughter, of Birmingham, will arrive Friday to spend a few days with Mrs. T. G. Johnson in West End.

•••

Mrs. Eugene Mitchell and Miss Margaret Mitchell are visiting in New York. Miss Mitchell will enter Smith college this fall.

•••

Mr. and Mrs. John Bratton, who have spent the past year at Jonesboro, will return this month to their home on Thirteenth street.

•••

Mrs. Fair Dodd and son, Dick, have returned from South Carolina.

•••

Mrs. Presley Yates is ill with typhoid fever.

•••

Miss Lynn Branham, of Oxford, who has been the guest of Mrs. M. B. Moore at Bolton, has returned home.

•••

Mrs. Henry Holleyman and children, Henry and Frances, have returned home.

•••

Mr. and Mrs. Wade H. Davis have returned from a trip to Culver, Ind., and Chicago.

•••

Mr. and Mrs. Luther Lockhart have taken possession of the home they have recently purchased on St. Charles avenue, and will have with them for the winter her parents, Mr. and Mrs. James L. Hamilton.

•••

Mrs. William A. Hauser and family, of Beloit, Wis., arrived in the city recently to join Lieutenant Hauser, who is detailed here. They have taken Major Dozier's home in West End for the winter. Lieutenant Hauser was formerly of Camp Grant.

•••

Midshipman Morgan C. Wheyland, U. S. N., is the guest of Mr. and Mrs. W. G. Leas at their home on North Boulevard, corner of Park drive.

•••

Misses Blanche and Mildred Ryan will leave Sunday, September 15 for Virginia, where they will enter Hollins college.

•••

Mrs. J. M. McDonald and Miss Sarah McDonald will arriver Thursday to be the guests of Mrs. J. H. Harris in the Elysee apartments.

•••

Miss Ruth Crowley, after spending some time with relatives in Omaha, has returned to East Point.

•••

Mrs. D. A. Carmichael, who has been visiting with her sister, Mrs. J. D. Smith, of College Park, for several days, has returned to East Point.

•••

Misses Kathleen and Sarah Hudson, of Tignall, Ga., spent several days the past week with friends in East Point and Atlanta. Miss Kathleen Hudson will spend the autumn months with Mrs. Bray in West End, and Miss Sarah Hudson will leave shortly for Wesleyan college in Macon.

•••

Mr. and Mrs. A. W. Dorn, of Anniston, Ala., are visiting with relatives in the city.

•••

Mrs. J. M. Orr, who has been the guest of her daughter, Mrs. H. H. Harrison, of Moultrie, for two weeks, has returned to her home in East Point.

•••

Mr. and Mrs. James Largin, of College Park, are motoring through the mountains of Tennessee.

•••

Miss Henri Winter has returned to East Point after spending some time in Winterville.

•••

Mrs. Pliny F. Cornwell has received a cable from her husband, Lieutenant Pliny F. Cornwell, 334 Field Artillery, announcing his safe arrival overseas.

•••

Mr. and Mrs. Alfred C. Newell will give a small dinner at home tonight in compliment to Mr. and Mrs. A. C. Read, of Savannah, the guests of Mr. and Mrs. Russell Porter.

•••

Mrs. Frank Harrold, of Americus, is at Hotel Ansley for the state meeting of the woman's committee, Liberty Loan.

•••

Mr. and Mrs. Guy A. Battle, of Fort Wayne, Ind., announce the birth of a son on September 8, who has been named Guy Arthur, Jr. Mrs. Battle was Miss Annie Bazemore, of College Park, Ga.

•••

Miss Estell Allen has returned to her home in College Park, after a delightful visit to friends in Montgomery, Ala.

•••

Mrs. Emma Hamilton, of West Point, was called to her home in College Park Saturday night on account of the illness of her daughter, Miss Lucile Hamilton.

•••

Miss Lillian Lucas, of Dallas, Texas, is visiting her aunt, Mrs. J. C. Suttles, of College Park.

•••

Elizabeth, Louise and J. H., Jr., the little children of Mr. and Mrs. J. H. Barnett, are recovering from whooping cough.

•••

Mr. and Mrs. Ernest Hemperley, Mrs. A. C. Hemperley, Mrs. Clarence Jones and two attractive children and Mr. Carlos Hemperley were a congenial party who motored to Dahlonega the past week, where Mr. Carlos Hemperley entered the North Georgia Agricultural school.

•••

Miss Anna Jarrett has returned from a short visit in Center, Ga.

•••

Mr. and Mrs. P. H. Orr, who have been in Charlotte, N. C., for several months, have returned to their home in East Point for the autumn and winter.

•••

Mr. Lamar Orr, of East Point, has gone to Dahlonega, where he will enter the school of agriculture.

•••

Mr. Rae Neville, of the naval yards, Charleston, S. C., is home on a short leave to visit his parents, Mr. and Mrs. J. C. Neville, in College Park.

•••

Mr. James I. Greer, of College Park, is in Nashville, Tenn., for a few weeks.

•••

Mr. and Mrs. J. H. Barnett have returned from Jonesboro, where they attended the annual reunion of the Barnett families.

•••

Mr. H. W. Williams is touring the Carolinas on a business trip.

•••

Miss Maggie Little has returned from a visit in the country.

•••

Professor James T. McGee, of Duluth, visited friends in East Point a few days the past week.

•••

Miss Elizabeth Ramsey, of East Point, will return to Shorter college this week.

•••

Mrs. Frank Wilson will leave early this week for Grand Rapids, Mich., where she will join Mr. Wilson for the winter. Their little daughter, Alef, will remain in East Point with her grandmother, Mrs. McCurdy Sparks, until the Christmas holidays.

•••

Mr. and Mrs. J. C. Cornett, formerly of East Point, have moved to Middletown, Ohio.

•••

Mr. Jim Orr, of Auburn, is spending the week-end with relatives in East Point.

•••

Miss Clara Neville, after an extended visit to relatives in Westminster, S. C., has returned to College Park.

•••

Mr. and Mrs. James Greer, of College Park, had as their guests the past week Mr. and Mrs. Edwin Suttles, of Milledgeville; Mrs. D. A. Carmichael, of Madison; Mrs. S. E. Lynch, Mrs. J. D. Smith and Mr. Charlie Misterfeldt.

•••

Mrs. G. T. Kohler and son, Charles, are expected to return to their home in East Point early this week from Lynchburg, Pa., and Richmond, Va., where they spent the past month with friends.

•••

Mrs. S. W. Ramsey has returned to her home in East Point from Opelika, Ala., where she was the guest of Mrs. T. E. Dick and Mrs. W. L. Carmack.

•••

Mrs. Lawrence Willis and Mrs. Henry F. Smith have returned to their homes in East Point from Attalla, Ala., where they were guests of Dr. and Mrs. F. Gilliland.

•••

William, the young son of Mr. and Mrs. J. A. Yarbrough, is suffering from a broken arm.

•••

Miss Carolyn Simmons has returned from a two months' visit in South Carolina. In Chester she visited with Mr. and Mrs. S. C. Simmons and in Columbia she was the guest of Mr. and Mrs. M. M. Simmons.

•••

Mrs. L. N. Brown, of East Point, is visiting with friends and relatives in Alabama.

•••

The infant son of Mr. and Mrs. F. J. Robertson, who has been indisposed for the past few days at their home on Church street, in East Point, is much better.

•••

Mr. and Mrs. D. C. Holley and family have taken the Cooper home on West Forrest avenue, East Point, for the autumn and winter months.

•••

Miss Osee Wills has returned from a visit in Winder.

•••

Mrs. David Crockett leaves Friday to join Mr. Crockett for a month's stay in southern Alabama and Florida. During her absence their two sons will be with their grandmother, Mrs. John Stephens, at the home of their aunt, Mrs. Eugene Mitchell, on Peachtree street.

•••

Major de Beaurieux, of the French mission, left yesterday for Camp Sheridan after a brief stay in the city en route from California, where he has been instructing for several months. Major de Beaurieux's work is now entirely with the commanding and staff officers of divisions. He will be at Montgomery for six weeks.

•••

Mrs. N. W. Gennett, of Franklin, N. C., is at Hotel Piedmont for a few days.

•••

Mrs. Rogers Davis, of Charlotte, N. C., who has been spending the summer at the Georgian Terrace, leaves this week with her son, Alexander, for Tarrytown, N. Y., where he will enter the school he attended last year.

•••

Mr. and Mrs. Charles C. McGehee have leased the home of Mrs. Porter King on Peachtree street and are moving in this week.

•••

Mrs. John F. Glenn and young son are at Tate Spring.

•••

Mrs. Horace Lanier and little daughter, of West Point, Ga., returned home yesterday after a brief visit with Mrs. George M. Brown.

•••

Lieutenant Locke Crumley, who has been in Atlanta on furlough for a few days, has returned to Selvedge field, Detroit.

•••

Mr. and Mrs. F. T. Ridge have received the news that their son, Mr. Frank A. Ridge, who received his taining with a machine gun company at Camp Hancock, has arrived safely overseas.

•••

Mr. and Mrs. Hunter Muse entertained the members of their immediate families at afternoon tea yesterday, the occasion to celebrate the christening of their son, Hunter Muse, Jr., which took place at St. Luke's Episcopal church.

•••

Mrs. W. A. Upchurch has received a cable from Captain Upchurch announcing his safe arrival overseas.

Dock Worker Wanted.

Uncle Sam wants men to help in dock construction work at Charleston. From Huntley Abbott, United States engineer of docks at Charleston, S. C., comes the call for ten to twenty young men to assist as rodmen and pile inspectors. The pay is $110 a month. Those qualified are asked to communicate with Mr. Abbott at once.

Fly Your Flag Thursday

IN OUR COMPLETE LINE of Auto Goggles the motorist will find eye-protection against all unfavorable conditions of road and atmosphere. John L. Moore & Sons, the Opticians, Grant Bldg., 42 N. Broad St. —(adv.)

Walter C. Hendrix
A Leader for Legislature

Adams National Detective Agency
EXPERT DICTOGRAPH SERVICE
420 CONNALLY BUILDING

Fly Your Flag Thursday

MISS SARA TUCK RESIGNS AS SCHOOL PRINCIPAL

Miss Sarah Tuck, who has been principal of the Stewart Avenue school for some time, has resigned her position and will become a member of the force of the Cumberland Telephone and Telegraph company, with headquarters in Memphis, Tenn. Miss Tuck has made many friends here by the strength and charm of her personality, and the friends she has made, as well as the school authorities, will regret to lose her services.

Miss Tuck was also secretary and treasurer of the Junior Red Cross, and her leaving the city will be a distinct loss to that branch of government service.

Fly Your Flag Thursday

Davison-Paxon-Stokes Co.

Smart Fall MILLINERY Special for Today

Eventually You Will Buy Your Millinery Here. Why Not Start Now and Save the Difference?

STUNNING TRIMMED HATS

Styles-- Mushrooms, Floppys, Pokes, Turbans, Sailors

$5.00

--Colors Black, Navy, Taupe, Purple, Brown

Exceptionally distinctive shapes—large, medium and small sizes to suit every type of woman. Specially featured in velvet and hatter's plush—attractively trimmed with wings, ribbons, fancy ostrich, etc. Colors are black, navy, purple, taupe and brown. Choice at Davison-Paxon-Stokes Co.

Clever Copies of Pattern Hats

The season's newest materials have been fashioned into these copies of high-priced patterns—Beaver cloth, Panne velvet, Brocaded Metal cloth and Lyons velvet in shades to match the new fall suits. The shapes are mushroom, large and small, made on tailored lines, or more elaborately trimmed with ostrich, fancy wings, etc.

$7.50, $10 and $12.50

600 New Ready-to-Wear & Smart Tailored Hats

$3.95 $4.95 $5.95 and $6.95

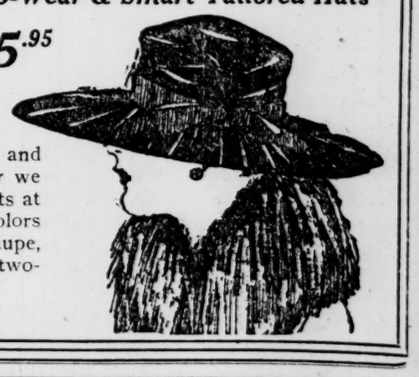

Come here today and you will wonder how we can sell these new hats at these low prices. Colors Black, Brown, Taupe, Sand, Navy and two-toned colors.

(Second Floor.)

Davison-Paxon-Stokes Co.

Special discount of 10% on all Misses' and Children's Shoe today and tomorrow.

Complete Stock of Misses' and Children's School Shoes Are Now Ready

PATRICIAN Shoes

THE beginning of the fall season finds us equipped with an unusually fine selection of distinctive footwear for young people. Prices range from

$1.50 to $5.00

Pair—According to Size

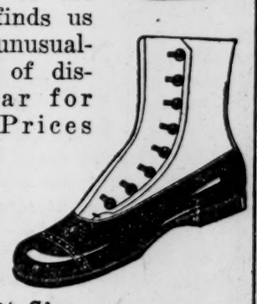

Parents will find that for style, comfort and good wear our shoes will meet every requirement. The assortments now ready embrace the season's newest models in all leathers, and we endorse the quality of every pair. **Bring the children here** and you will observe with satisfaction the care with which we fit their feet; it's the kind of shoe service growing feet demand.

PATRICIAN Shoes

Davison-Paxon-Stokes Co.

See This Fuel-Saving Furnace

Here is the furnace that keeps thousands of homes as warm as June throughout the severest winter known in this country, and at a saving in fuel that has surprised even those who were most skeptical about its performance. Here is your chance to learn about and become familiar with the original Patented Pipeless Furnace, which, coming on the market nine years ago, has revolutionized furnace heating by doing away entirely with costly, heat-wasting pipes! A furnace which requires only one register. Think of it, you who have suffered the discomforts of makeshift heating systems. A comfortable, even temperature of seventy degrees—no matter how cold the weather—and no pipes to clutter up the house. You surely must make the acquaintance of the

PIPELESS CALORIC FURNACE
TRADE MARK TRADE MARK
THE ORIGINAL PATENTED PIPELESS FURNACE

Read these important facts about the Patented Caloric Pipeless Furnace. They will give you an idea of the reason for its popularity among 50,000 users all over the country and among many folks right here in Atlanta.

Here are just a few of the striking features of this thoroughly modern heating system:

1—Heats buildings of from one to eighteen rooms to a comfortable, uniform temperature of 70 degrees.

2—Enables a saving in fuel of 35 to 50 per cent by eliminating the heat waste from the use of pipes.

3—In old buildings as well as new it is easily installed, because it requires no cutting up of walls and floors.

4—Burns any fuel—hard and soft coal, lignite, coke, wood, gas and all other furnace fuels.

Practical--Scientific--Economical

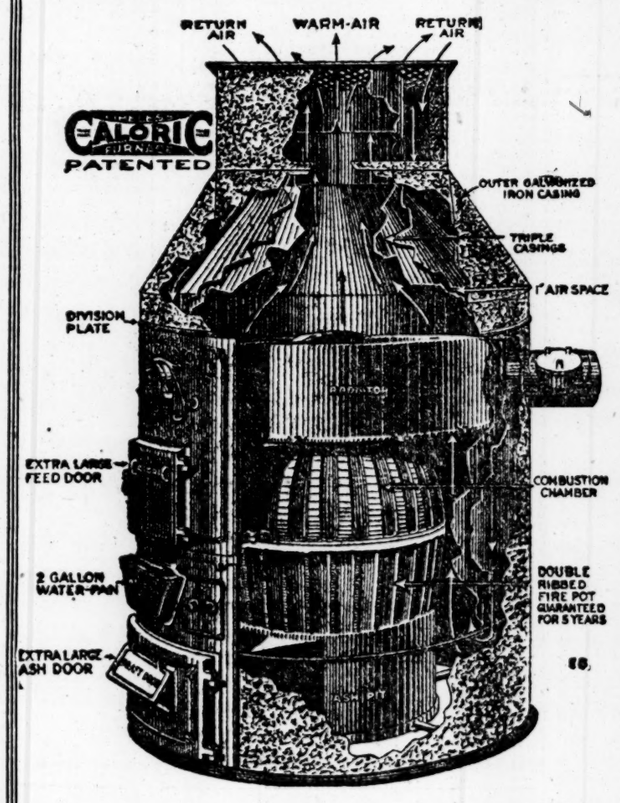

Sectional View of Caloric Pipeless Furnace Showing the Scientific Construction Feature.

GUARANTEED

5—The Monitor Ironclad written guarantee, issued by the manufacturers of the Caloric, is given with every furnace sold. Ask to see a copy of this guarantee and decide for yourself whether anything could be more just and satisfactory to the purchaser.

WITNESS THE CALORIC DEMONSTRATION

You will be able to witness a most interesting demonstration of this wonderful furnace at the Caloric booth. Bring with you, if possible, a rough drawing of the floor plans of your house so that we can tell you just how the Caloric can be adapted to your building, so that you, too, may be able to enjoy thorough comfort this coming winter.

If you will call, write or phone to us, we will be glad to supply you with explanatory literature and put you in a position to examine the construction features of the Caloric at first hand. You cannot afford to delay the solution of your winter heating problem until the cold weather drives you to it. Conditions are too unsettled. The government is urging people to buy their coal early; what better, then, than to buy your Caloric early, too?

SAVE FUEL AND Help Win the War
THE CALORIC SAVES FROM 1/3 TO 1/2 THE FUEL

King Hardware Co.

53 Peachtree Street :: :: Atlanta, Ga.

Fly Your Flag Thursday

Vote for JUDGE BENJ. H. HILL

Vote for JUDGE BENJ. H. HILL

THE CONSTITUTION

ESTABLISHED 1868.
THE STANDARD SOUTHERN NEWSPAPER

Published Daily, Sunday, Tri-Weekly
CLARK HOWELL
Editor and General Manager

Directors: Clark Howell, Roby Robinson, Albert Howell, Jr., E. R. Black, H. W. Grady.

THE SOUTH'S STANDARD NEWSPAPER · CONSTITUTION · WISDOM JUSTICE MODERATION · ESTABLISHED 1868 · ATLANTA, U. S. A.

Entered at the postoffice at Atlanta as second-class mail matter.

ATLANTA, GA., September 11, 1918.

Telephone Main 5000.

NEW SUBSCRIPTION RATE—EFFECTIVE SEPTEMBER 1, 1918.

On account of the very great increase in the cost of white paper, the increase in postal rates and the general increase in cost of production, affecting every department, it is necessary for The Constitution, in common with other newspapers the country over, to increase subscription rates which, after September 1, 1918, will be as follows—all subscriptions payable in advance:

By Mail—	1 Wk.	1 Mo.	3 Mos.	6 Mos.	1 Yr.
Daily and Sunday	20c	90c	$2.50	$5.00	$9.50
Daily	16c	70c	2.00	4.00	7.50
Sunday	7c	30c	.90	1.75	3.25

Where the paper is delivered by carrier, payable weekly, the rates are as follows:

	1 Wk.	1 Mo.	3 Mos.	6 Mos.	1 Yr.
Daily and Sunday	20c	90c	$2.50	$5.00	$9.50
Daily	16c	70c	2.00	4.00	7.50
Sunday	7c	30c	.90	1.75	3.25

SINGLE COPIES, 5c DAILY—7c SUNDAY.

J. R. HOLLIDAY, Constitution Building, sole advertising Manager for all territory outside of Atlanta.

The Constitution's Washington office is at 518 Riggs Building. Mr. J. A. Hollomon, correspondent.

THE CONSTITUTION is on sale in New York city by 2 p. m. the day after issue. It can be had: Hotaling's Newsstands, Broadway and Forty-second street (Times building corner), Thirty-eighth street and Broadway, and Twenty-ninth street and Broadway.

The Constitution is not responsible for advance payments to out-of-town local carriers, dealers or agents.

Member of the Associated Press.
The Associated Press is exclusively entitled to the use for publication of all news dispatches credited to it or not otherwise credited in this paper and also the local news published herein.

ALL AMERICA WATCHES!

This is the day upon which Georgia, by its choice of a United States senator, will record its attitude toward the great-hearted, humane, democratic president of the United States, his administration and his measures for the successful prosecution of the epoch-making war for human liberty.

Today the eyes of all America—and those of thousands of our boys at the front in Europe—are upon Georgia, eager to note what its verdict is to be.

The country is watching Georgia today, just as it watched with keenest interest Mississippi and South Carolina when they were recently called on to render their verdict upon precisely the same issue as that confronting this state—that of Georgia standing by the administration in the greatest war crisis that ever confronted this country.

The insidious pro-German, the Hun sympathizer, the enemy spy and propagandist, is watching Georgia today, eagerly alert to note and to magnify any indication of disaffection or lukewarmness toward the administration and its war policies.

In Mississippi, with an issue and an alignment of candidates practically identical with those in Georgia today, the hosts of loyalty and patriotism carried the day with colors flying!

So it was a few days later in South Carolina—a tidal wave sweep for America and Americanism!

Now Georgia is the third of the southern sisterhood of states to speak.

Surely, Georgia will not be found wanting in that same degree of patriotic fervor, love of country, confidence in our great president and his war policies, loyal and loving fealty to her gallant sons who are across the ocean fighting, giving their blood and dying for their flag, that her sister states of Mississippi and South Carolina so grandly manifested when they were called upon to speak through the ballot-box!

The issue is clean-cut between loyalty to the administration and its antithesis.

Since William J. Harris is unquestionably supported by an overwhelming majority of the forces of loyalty, and since the president has appealed to the loyal vote of the state to unite on him as the surest way to defeat disloyalty, every Georgia veteran wants to contribute to the overwhelming of the disloyal minority in this state, and who wants his vote to **count against Hardwick, the champion of disloyalty in Georgia, will vote today for Mr. Harris!**

A vote for any other senatorial candidate will add to the Hardwick strength; and, by contributing by that much to a division of the loyal forces, will add to that extent to the danger of Hardwick's nomination by a minority vote!

No loyal voter, whatever his personal preference as to men, should thus trifle with such a vitally serious matter—with a matter that means so much to the good name of Georgia and to the great world-cause for which Georgia at heart is as zealously and aggressively in sympathy!

Stand by the president today!

EXTRAVAGANT WASTE.

What would be the situation if, at the end of the crop year, every farmer in Georgia were to set fire to more than half of his cotton crop after it is baled and made ready for market?

Or, what would happen to the farmer who would deliberately and wantonly poison a large part of his cattle; or burned his corn in the field; or failed to harvest his peanuts, sweet potatoes, beans, peas, etc., leaving them to waste and rot in the ground or on the vines?

Then suppose, in order to add to his extravagance, he should set fire to his barn and burn it up! Then, to complete his debauch of wastefulness, suppose he should take a sledgehammer and smash his farm implements, wagons, etc.

What would happen to him?

He would be indicted as a criminally crazy man, and this principle applies to state and federal governments as well as to individuals.

Yet, within the last week 300 industrial plants in Georgia have been shut down because of lack of power!

A recent issue of The Constitution contained the announcement that 300 North Carolina factories had been compelled to suspend operations because of a shortage of power! And that more than 200 plants in the northern and middle parts of South Carolina had been similarly affected! In Alabama the situation is little if any better.

And yet these four states are at the foothills of the Blue Ridge, within a watershed that is sending down to the ocean and the gulf enough water power, if utilized, to turn every wheel of every factory in each of the states, and to run every train that could be handled upon every railroad track traversing this section!

God Almighty has done everything to furnish all the power this section can ever use, leaving to man only the impounding of the waters that are now running in criminal wastefulness to the sea!

Year after year, decade after decade, this staggering, inexcusable, wastefulness is permitted to go on; while, in the meantime, billions of dollars have been spent in transporting coal hundreds of miles from mine to furnace; the people of these states have been paying untold millions for coal and keeping thousands of laborers at work in the mines getting it out and on the railroads hauling it, while the other industries are clamoring for help!

Thousands upon thousands of cars are required to bring the coal for delivery at potential power sites **where abundant power for all purposes could be had by pushing a button if only our wasting waters were impounded and put to a useful purpose!**

While the whole country is clamoring for increased transportation facilities to meet the necessary commercial demands of the day, a large part of our transportation equipment must be kept constantly employed carrying coal to make power within the sound of running streams that are wasting their tremendous energy simply because the state and federal governments have been sleeping over their opportunities!

All of which Mr. Frank T. Reynolds, secretary of the Georgia State Automobile association, makes clear by some concise citations of actual fact in a communication which appears elsewhere upon this age.

REGISTER TOMORROW!

Urging all men between the ages of 18 and 46, not previously registered, to register Thursday, September 12, under the selective military service law, is like urging men to pay their taxes or to comply with any other law of the land.

It is a matter of duty, imposed by law, and not one of individual discretion or will. The individual has no more to say about whether or not he should register than he has to say whether or not he should respond to a court summons to serve as a witness or as a possible juror. He is called, and he must go; and that's all there is to it!

No matter if a man within the age limits is under military weight, or over it; the tall or too short; has only one leg, or is paralyzed; is deaf, dumb or blind, **and knows** himself to be phyically unfit for military service, **he must register just the same.** No matter if he is engaged in the most responsible position in the most vitally essential of war industries and has a wife and sixteen children, an invalid sister and two feeble parents wholly dependent upon him for support, and thus knows that he will be exempt, **he must register.**

And after he is registered Uncle Sam will decide as to his qualifications for service, just as the court decides upon the qualification of a prospective juror or the competence of a witness.

Registration for possible military service, and qualification for service after registration are not matters of "local option" nor of personal volition. No element of individual option enters into it. It is a requirement of law—nothing more nor less.

And the penalty for failure to comply with it is a year's isolation from society behind barred doors! No alternative of a fine!

Every potential registrant should understand that fully.

OUR ARMY OFFICERS.

Just as whisky, stud poker and all-round "high rolling" have been effectively banished from the United States army, so has passed the day of the cold-blooded, domineering unsympathetic army officer.

Indeed, ours is an intensely democratic army fighting for democracy.

The Bayonet, published at Camp Lee, Va., Private R. B. Johnston, editor, recently contained a vigorous editorial appreciation of the army officer of today.

It related a number of instances in proof of the spirit of sympathy and comradeship that exist between officers and men. One was to the effect that when a company of tired rookies swung into camp after a long, gruelling hike in the hot sun, an officer trudged along in the rear carrying the guns of three of his men who had just about "played out," and who would have been unable to keep up with their fellows had not their more seasoned commander thoughtfully and sympathetically relieved them of their heavy burdens.

Upon another occasion a group of raw recruits arrived in Camp Lee from West Virginia. After their inoculation and vaccination, the second night found them about as sick and homesick and utterly depressed as a lad away from home could be and keep a-foot. The food—strange cooking—did not taste right to them, and they were still suffering from train-sickness in addition to their other woes. It happened that the plight of the rookies was brought to the attention of a young officer who himself was a West Virginian, and the officer, after dinner that evening, bought a box of oranges, put it on his shoulder and carried it to the tent in which the homesick boys were quartered. Needless to say, "army life" immediately lost the greater part of its horrors to the beneficiaries of that human officer's thoughtfulness and consideration!

Of such stuff is the American army officer of today made. That is the caliber of the men who are shaping our boys into a great fighting whole—into a united body of such solidarity and strength that no product of autocracy could ever cope with it!

Men instinctively love officers who are men of heart and soul!

And there is no limit to their power while fighting for and under commanders whom they love!

Just From Georgia

By FRANK L. STANTON.

All in the Glory-Fight.

I.

The fellers first in battle—
Oh, they're goin' forward strong,
The bullets just a-whizzin',
an' they're never whiz-zin' wrong!
An' they know the old home fellers are a-comin' right along
To fight in the glory-fight of Freedom!

II.

Comin', and comin'! millions movin' fine;
Their hearts are there already, with the freedom-world in line!
They'll hit the Berlin highway—beat the Hun across the Rhine,
All in the glory-fight of Freedom!

* * * *

Proverbs of the Highway.

De man what hollers 'fore he's hit only puts de worl' on notice dat he's dar ter be hit.

Dey never wuz sich a time fer makin' money an' not keepin' it ez right now.

If ever' candidate what runs fer office wuz ter burn de woods we sho' would be short o' fire in de freeze-time.

De man what wants de world in a swing dunno what a job he'd have ter swing it.

* * * *

Hang 'Em On the Line!

Run 'em to the Rhine, boys,
Run 'em to the Rhine,
And when you catch old Hindenburg
Just hang him on his line!
But room for the kaiser
And his six sons to jine—
Hang 'em on the line, boys,
Hang 'em on the line!

* * * *

John Barleycorn.

They'll run him off the earth, and then he'll know not where to stop; he cannot drop upon a star; the star'll say: "Nary drop!"

* * * *

Conflicting Petitions.

I.

Come, Mister Rain—
In little rivers run!
Don't want to burn up
Till the world's day is done!
Empty all your buckets—
Drown out the Sun;
Come, Mister Rain,
Till the rivers rise an' run!

II.

Come, Mister Sun,
An' shine the clouds away!
Had too long a visit
From the drippin', rainy day!
We prayed for the rain,
But not for rain to stay—
Come, Mister Sun,
An' shine the clouds away!

* * * *

It's the opinion of Editor George Bailey that "there will be food enough produced when all the newspaper men who intend to spend their evening years on farms acquire their lands and start the plows."

* * * *

Bound to Grouch.

With a harvest big—abundant,
When the blessings fall
Till they almost swamp a feller,
Still there's one to call:
"Dunno where to put the Plenty—
Lord help us all!"

Supreme Court of Georgia

Judgments Affirmed.

Flint v. Johns; from Wilkes superior court—Judge Walker. Colley & Colley, for plaintiff in error. J. M. Pitner, contra.

Prater et al. vs. Crawford et al.; from Fulton—Judge Bell. James & Bedgood, for plaintiffs in error. P. H. Brewster, L. Z. Rosser, R. R. Arnold, J. J. Barge, contra.

Jackson v. State; from DeKalb—Judge Smith. L. S. Hulbert, for plaintiff in error. George M. Napier, solicitor-general, contra.

Buchholz v. Sapp, administrator; from Whitfield—Judge Tarver. Maddox, McCamy & Shumate, for plaintiff in error. W. E. Mann, G. G. Glenn, J. J. Copeland, contra.

Bell v. State; from Coweta—Judge Terrell. W. C. Wright, for plaintiff in error. Clifford Walker, attorney-general; C. E. Roop, solicitor-general; M. C. Bennet, contra.

Bernstein v. Higginbotham, sheriff; from Camden—Judge Highsmith. S. C. Townsend, for plaintiff in error. Coward & Vocelle, contra.

Commercial Investment Company et al. v. Williamson; from Chatham—Judge Meldrim. Hitch & Denmark, Osborne, Lawrence & Abrahams, for plaintiffs in error. Oliver & Oliver, contra.

Judgments Reversed.

Adams et al. v. Cooper; from Quitman superior court—Judge Worrill. Pottle & Hofmayer, Ben. M. Turnipseed, Zach. Arnold, J. J. Garland, for plaintiffs in error. L. M. Rambo, M. C. Edwards, E. R. King, W. R. Hammond, contra.

Fulton Auto Supply Company v. Sullivan, administrator, et al.; from Floyd—Judge Wright. Barry Wright, for plaintiff in error. Maddox & Doyal, contra.

The Daily Boil of the Political Pot

By JAMES A. HOLLOMON
Staff Representative of The Atlanta Constitution.

The Kimball lobby the day before election!

The exchange pit of Georgia politics!

The forum of conflicting opinion—

The market-place for **mis**-information!

* * * *

Abner Williams, "of Gwinnett, sir," tall, erect and keen-eyed for one whose trusty old rifle served him faithfully in war more than fifty years ago, steps briskly in from Pryor street.

"How d'y do, Uncle Abner, glad to see you—how's the 'lection in Gwinnett?"

The speaker is a "chair-warmer" in the Kimball, who for twenty-odd years has divided his time between the lobby by day and odd chores around his wife's boarding house by night.

"Well, it's all Hardwick in Gwinnett. He will carry my county, two to one, and I ought to know. I am for Tom and so is Bill Jones, whose farm adjoins mine. Jim Smith, who lives behind me on the Lawrenceville road, is for Harris, and they say his neighbor is for Howard, but that is two to two. I haven't talked to anybody else, but Hardwick will sweep the county."

The "chair-warmer" holds tight to his chair; he captured it for the day even before the floor-boy finished polishing the tile—

"Uncle Abner" moves over to the cigar counter.

"Can you tell me where I'll find the headquarters of Senator Hardwick?" he asks.

"Fourth floor? Alright! I want to see Tom."

Exit "Uncle Abner."

* * * *

Leaning unconcernedly against the marble drink counter, a short, stumpy man with thick black hair and a stubby moustache puffs contentedly at a freshly lighted cigarette.

He walks over to the "chair-warmer."

"Didn't that old gentleman say Gwinnett is sure for Hardwick? Yes? Why, my dear man, I spent three hours last week in a Ford car in Gwinnett, and here's a ten to say Harris will carry it."

The mention of money is a bugle-call to the lobby loiterers.

Four, six, eight, ten, twelve—they form a circle.

The "chair-warmer" tightly grasps both arms to make sure of his most cherished possession—a Kimball seat in which to rest his weary body and a point of vantage to watch the ebb and flood of the recurring tides.

"How are you betting, partner?" He is an important-looking young fellow, with creased trousers and a red necktie—a city man perhaps.

He pushes his way vigorously to the center. He must mean business.

"Ten that Harris carries Gwinnett county!"

"Humph! How much? Ten—

"Well, I'm not a betting man, but you've got it all wrong, my friend! I have an uncle living at Lawrenceville, and I'll tell you Howard has Gwinnett county sewed up."

"Sure he has," says one of the bystanders.

"Sure he has not," interrupts another.

"Let me tell you something, boys—that man, Shaw, made a h—l of a speech down there the other day, and he is liable to bust into somebody's calculations, believe me!"

The last speaker stands with his arms on the shoulders of two strangers and his head poked through the only opening in the circle.

* * * *

What's that?

A commotion over near the register counter!

J. R. Smith, of the Howard headquarters, and John Bale, of the Harris headquarters, are in a heated but good-natured argument.

A good pair to draw to!

And they are drawing!

Everybody makes a break for the big ones—except the "chair-warmer." Ed Shirley, of the Hardwick headquarters, even joins the party.

The crowd must number fifty or more by this time.

Smith is delivering an oration on the "fallacy of a newspaper's pre-election forecast."

"In spite of dictation, in spite of the newspapers, William Schley Howard will sweep old Georgia from Tybee to Rabun like the forest fires that—"

"Money talks loudest, J. R.," interrupts Mr. W., as another Harris man slips him a hundred-dollar bill.

"I am not a betting man, but William Schley Howard will sweep—"

"Here's a hundred on Harris to win, who'll take it?"

"Make it five!" yells a voice that resounds through the lobby like that of a wheat broker in the grain pit.

"Alright, make it five," as a Savannah man slips a roll into a Rome man's palm with a wink.

"Wait until I go upstairs!"

'Exit a good sport in "mind betting."

Who was he? Who is he for? Just a bluff that was called! That's all!

* * * *

But, getting back to that Gwinnet county colloquy—

You heard all sides, dear reader; and from those whose investigations must have been most thorough—they said as much, didn't they—

Can you tell now how Gwinnett is going today?

(Of course, I have used "Gwinnett" here merely as an illustration.)

* * * *

And thus during the hours of daylight and far into the night, on the election eve, are the same scenes enacted over and over again, in this famous old lobby.

The "chair-warmer" sticks to his post. He is fastened there by the scenes he has learned to love in these many years of indulging his passion for chairs.

* * * *

The roar of the ocean first soothes and then enchants the cabin boy who for the first time sails the deep—he finally grows grey on the brine because he loves that carefree life that concentrates his activities to a minimum of action—

And so it is with the "chair-warmer."

* * * *

Final Statement From Harris Headquarters.

The W. J. Harris headquarters gave out the following statement by Dr. L. S. Ledbetter, manager, yesterday, giving their forecast of the primary in Georgia today for United States senator:

"Today closes a campaign for United States senator the most notable in the political history of Georgia. The campaign is unusual because of four loyal candidates running against one man antagonistic to the head of our nation in this world crisis, but as the campaign progressed all of the candidates have centered their fight on William J. Harris, the recognized administration candidate and the strongest man in the race.

"This has centered the loyal vote of the state on Mr. Harris, and has eliminated the three other loyal candidates from the running. The fight is a clean-cut issue between loyalty and disloyalty—Harris and Hardwick. The friends of Mr. Howard who are not blindly partisan, have given up all hope of his winning in the primary, and these loyalists, at the last minute are coming to the Harris standard throughout the state.

"Mr. Harris' original estimate that he will not lose five counties south of Macon, and that he will carry a majority of the counties north of Macon, holds good at this hour; and headquarters is assuring the friends of Mr. Harris everywhere that the primary will bring a landslide for the candidate of the loyal people, the democratic administration and our soldier and sailor boys everywhere.

"From letters, telegrams and personal visits the news comes from every section of the state that we are going to win big! A spirit of enthusiasm for the coming victory inspires the followers of Harris in every county.

"The management, on behalf of itself, its associates and Mr. Harris personally, desires to thank profoundly the patriotic press of Georgia and our friends in every county for their unswerving loyalty from the beginning of the campaign and the splendid fight they have made. The victory, already splendidly won, is theirs, and we shall all have cause to rejoice when the final count is made."

* * * *

Edgar Watkins Issues Statement on Candidacy.

Edgar Watkins, candidate for congress from the fifth disctrict, last night issued the following statement:

"I have not interested myself in the character or candidacy of my opponents in the race for congress. More attention may be attracted by personalities in a campaign, but I find that the people believe that the merits of a candidate are not increased by abuse of his opponents. Some of my opponents have seen proper privately to circulate false statements of my positions, but in this they only show that they are lacking in those high and honorable qualities which this district demands for its representative in the halls of congress. The people have shown their appreciations of the character of campaign I have conducted and will show that appreciation Wednesday by giving me the highest popular vote and a convention vote sufficient to nominate me. For the generous support of my friends throughout the district, I am deeply grateful and to all the people I pledge my best service."

* * * *

W. D. Upshaw Issues A Final Statement.

W. D. Upshaw, candidate for congress in the faith, and now I am ready to go to the the close of his campaign last night:

"I have fought a clean fight. I have kept the faith, and now I am ready to go to the polls with my six opponents, who have shared many political honors, but who have failed to find a flaw in my constructive record. With no spirit of boasting, but thankful for assurances from my unselfish friends in every county, I frankly believe that I will be elected by a safe convention majority. The very fact—which some have urged against me—never having held office before, I have found among the people to be a real political asset in my campaign; and when I go to Washington, as I believe I shall do, I shall go absolutely untrammelled by a single promise to any man. My only pledge is this—that I have never been known to forget my friends; and I shall be a tireless worker in behalf of every interest in the fifth congressional district, counting it a high honor and a priceless privilege to have some part in the reconstruction problems that will confront this nation after the war."

Today's Events

1,503d day of the great war.

Twentieth anniversary of the great fire at New Westminster, B. C.

Birthday greetings to Archbishop Ireland, of St. Paul, 80 years old today.

Rochester is to be the meeting place today of the annual convention of the American Cemetery Superintendents' association.

The Wyoming state conference of the Methodist Episcopal church will meet today at Torrington, Wyoming, with Bishop Nicholson presiding.

The 35th annual assembly of the Sovereign Grand Priory of Canada, of the United Orders of the Temple of Malta, will begin its sessions today at Belleville, Ont.

The Army and Navy union, composed of men possessing an honorable discharge from any branch of the United States military service, is to meet in annual convention today at Atlantic City.

War time problems affecting the lumber trade will be discussed at the second annual convention of the National Retail Lumber Dealers' association, meeting today at Chicago.

The adoption of the new Canadian prayer book is to be a chief topic of consideration at the meeting of the General Synod of the Church of England, which is to begin its sessions today in Toronto.

The war labor board has set today as the date for hearings on a controversy between newsprint manufacturers and their employees regarding the meaning of the terms of the recent wage award.

Francis Ouimet, former American amateur golf champion, now a second lieutenant in the quartermaster's corps of the United States army, is to be married in Boston today to Miss Stella M. Sullivan, of that city.

Today's general primary in Illinois has as its leading feature the contest for the republican senatorial nomination between Congressman-at-Large Medill McCormick, Congressman George E. Foss and Mayor William Hale Thompson, of Chicago.

Today's Anniversaries

1744—Sarah Bache, the only daughter of Benjamin Franklin, born in Philadelphia. Died there October 5, 1808.

1777—Battle of Brandywine, in which the Stars and Stripes was first carried into battle by the continental army.

1800—Senator Daniel S. Dickinson, of New York, a famous advocate of so-called "squatter sovereignty," born at Goshen, Conn. Died in New York city April 12, 1866.

1803—Delhi was captured by the British under General Lake.

1848—People of Hungary, discontented with Austrian rule, began a great rebellion.

1877—Russians and Rumanians made a third unsuccessful assault on Plevna.

1914—Germans crossed the Aisne and took up entrenched positions.

1915—Bulgaria notified press of possible junction with Teutonic powers.

1916—Germans made unsuccessful counter attacks on Somme front.

"In the Day's News"

The Most Rev. John Ireland, archbishop of St. Paul and long regarded as one of the most eminent members of the Roman Catholic heirarchy in America, reaches the age of four-score today. The famous prelate is a native of Ireland, but has resided in the United States since boyhood. One month after being ordained a priest, in 1861, he went to the front as chaplain of a Minnesota regiment. When the war had ceased he returned to St. Paul, which city has ever since been the scene of his labors. In turn he became coadjutor bishop, bishop and archbishop. In the colonization of the northwest few men have had a more influential part than Archbishop Ireland. Charities, educator, agriculture, temperance reform and other activities for the betterment of the condition of the people have found in him an able leader and supporter.

HEALTH TALKS

BY WILLIAM BRADY, M.D.

THE CULTURE OF BOILS.

A boil is a simple matter or a collection of matter, it matters not where you have it. The gist of the matter in a boil is microbes.

The microbes have to get in first, of course. And they have to come from somewhere. Whence do they come and how do they break in? They come from the surface of the skin. You may imagine your skin is nice and clean, for you have just given it a great scrubbing. But let me scrape a bit of cuticle off and put it in a culture tube or stain it and put it under the microscope and I'll prove that your skin is swarming with germs, clean as it is. Even the surgeon in the operating room realizes the impossibility of rendering the skin of his hands germ-free; that is why he wears rubber gloves, for rubber gloves can be sterilized.

The state of the blood as regards purity has nothing whatever to do with one's susceptibility to boils and similar pus-germ infections. It is true that an individual with diabetes is peculiarly liable to such infections, but that is rather because of some inherent deficiency of his ductless gland functions, which have everything to do with resistance to germ infection.

Your first boil is a case of involuntary inoculation, for you rub it in, or your clothing rubs it in, and the germs do the rest, once they are implanted under the cuticle. Your second, third, tenth or thirtieth, as the case may be—but we hope it isn't—is a case of auto-infection. You rub it in voluntarily, you inoculate yourself with some of the pus or the germs from Boil One. Oh, yes, you do, too. Didn't you poultice Boil One? Well, then, the poultice merely pleased the pus-germs, offered them the ideal conditions for growth and multiplication and an increase of virulence or poisoning power. It supplied food, warmth, darkness and moisture, enough to delight most any harmful microbe. Or maybe you bought some canned mud. The mud wasn't quite so pleasant as a flaxseed meal or other ordinary poultice, for it didn't retain heat so long, but it did soften and macerate the surrounding skin and so opened up a new portal of entry for the pus-germs. Hence Boil Two. And so on ad infinitum. The doctor knows the grateful feeling of poultices. But he doesnt' like to boost microbe stocks more than necessary, so he applies a large, hot, moist, mildly antiseptic dressing, thick pads of cheesecloth or gauze moistened with boric acid solution, before the boil is open. After it opens he applies, instead of the boric acid solution, strong salt water—about three tablespoonfuls to the pint—which favors a drainage from the boil. But he is exceedingly careful to change the dressing as often as it becomes slightly soiled, and to avoid irritating surrounding skin.

Dr. Brady will answer all signed letters pertaining to health. Writers' names are never printed. Only inquiries of general interest are answered in this column, but all letters will be answered by mail if written in ink and a stamped, self-addressed envelope is inclosed. Requests for diagnosis or treatment of individual cases cannot be considered. Address Dr. William Brady, in care of The Constitution.

Great Loss by Sleeping on Water Power Possibilities

Editor Constitution: The Constitution is to be highly commended for its editorial Sunday on "The Power Famine," and it should be thoughtfully and thoroughly digested by the people. The fact is, we people of Georgia could be indicted for lack of progressiveness along that line and sentenced to the "booby hatch."

A number of years ago the owners of the big flouring mill at Estill, Tenn., desired to change from steam to hydro-electric power and I induced them to come to Dalton, and undertook to show them over in Murray county where I thought there was, and yet believe there is, ample potential power going to waste for want of being "harnessed;" but our hack and team got inextricably stuck in the mud near Spring Place, the then county seat, and my prospectors got disgusted and turned back. Thus Murray county no doubt lost a big enterprise for lack of good roads. I then took the Tennesseans to Cartersville. We went up the Etowah river and they were highly enthusiastic over the prospect. Their engineer afterwards went over the matter in detail and when negotiations were begun for the dam site they didn't locate their big mill by a dam site—the rights had been purchased and is now held, and undeveloped, by the owners. A United States government engineer has since surveyed it and reports that there are **four hundred and ninety thousand potential horsepower undeveloped.** So great is it that when developed it would back water up nearly to Canton, in Cherokee county.

This brings to my mind another thing: Along in 1892 I wrote a communication to the press in which I urged the Georgia legislature to buy or condemn all power sites for future use, as they might prove valuable for electrifying the Western and Atlantic railway, the state's property, and for other purposes.

The then secretary of the interior incorporated my letter, verbatim, in an article for The Atlantic Monthly. Some nine years ago, when I was secretary of the Chattanooga Chamber of Commerce, there came to that city a company of Toledo capitalists headed by Congressman McDermott, of Chicago, who desired to put up a plant for making aluminum ware and demanding 25,000 hydro-electric power.

The Chattanooga and Tennessee river lock and dam were not completed, and they were encountering great trouble in preventing the seven bays from filling up with water seeping in from beneath, and they could hold out no encouragement; in fact, they told the Toledo men that when it was completed all the 54,000 horsepower expected to be developed had been contracted for. This gave birth to the Eastern Tennessee Power company, or, as it is popularly known the Ocoee company. Thus Chattanooga lost a big plant that would have employed 25,000 hands, and Georgia lost an opportunity to sell all the bauxite from her 28 openings in the northwestern part of the state.

The question now is: **How long are we going to sleep thus slothfully?**

FRANK T. REYNOLDS.

The Issue Concisely Stated by The Times

(From The New York Times.)

Of the better-known men who have hampered the country in its war-making, and who have come up for renomination, not one has survived the test except Senator George W. Norris, of Nebraska, who has been renominated by the republican party.

The test in the case of Senator Thomas W. Hardwick, of Georgia, is to be applied next Wednesday, and if he survives it the election will be a mere formality, for he is a democrat, and in his state democratic tickets are always elected. The real election in Georgia is at the primaries.

Unfortunately Mr. Hardwick's case is complicated by the fact that he has two opponents, W. J. Harris and Representative W. Schley Howard.

Harris has been indorsed by President Wilson, and Howard's candidacy can have no apparent effect except to divide the loyal vote.

The loyalty issue has been disposed of in other southern states where it arose. In Mississippi Senator Vardaman was squarely defeated at the primaries by Representative Pat Harrison, and in South Carolina ex-Governor Blease, who had called on God for the condemnation to hell fire of President Wilson and all his advisers for getting the country into war, was defeated for the senate by Nat B. Dial.

GREAT ARMY SCHOOL WON BY COLUMBUS

20,000 Men Will Be Taught Rifle Fire and Machine Gunnery at Camp Near Georgia City.

Columbus, Ga., September 10.—(Special.)—Columbus is in jubilant mood over the official announcement from Washington that the school of arms for infantry will be located in the city. The institution will be a combination of camp and military university, will be permanent in its character, and will give training in rifle, revolver and machine gun firing to between twenty thousand and thirty thousand men, about half of whom will be commissioned officers and half non-commissioned.

A telegram from Benedict Crowell, acting secretary of war, says that construction contract will be awarded as soon as certain details have been worked out. Option has been secured on an immense track east of the city embracing two hundred square miles, and engineers have been busy for two or three weeks surveying that portion of the tract that will be used. The tract comes to the very edge of the eastern suburbs of the city.

Buildings at the camp will be permanent in nature; it is understood that most of them will be of wood, of a type of construction superior to that found at the average cantonment.

Columbus has committees working at home and in Washington for some time in the interest of the camp. It was announced recently that the city had won out, but the specific announcement has just been received. The arms training school now located at Fort Sill, Okla., will be moved here, and it is understood will be substantially enlarged.

It is reported that the Columbus camp will represent an investment of about eight million dollars.

Colonel James, who has been an active member of the committee on investigation, will be one of the officials in charge of the school.

It is understood that there will be many visiting military officials, including those of foreign countries, when the school begins operation.

The camp will have its own waterworks and sewerage systems, and also road system. The camp site takes in various high-class county public roads and the country will have to lay off and build new roads.

CAMPAIGN FINISHED, BALLOTS FALL TODAY

Continued From First Page.

is apparently a contest between Harris, Hardwick and Howard, with relative strengths in the order named, and indications that Harris, on whom concentration of the loyal vote has been urged by President Wilson, will receive more than the necessary 191 unit votes to assure his nomination in the first primary.

Trend of Betting.

In the lobby of the Kimball yesterday there was a great deal of betting on various angles, but it was quickly discovered that professionals were putting up most of the negative money, thereby building "sure to win" combinations. Straight Harris to win against the field money was in evidence throughout the day and evening, with only here and there a taker, and then perceptibly by the professionals when they could counter by like negative bets on the other two candidates, thereby making a certainty of taking a profit in the finals. "Howard to win" money was not, in evidence, though one or two small bets of "Howard to place" were made, and three or four hundred dollars on "Hardwick to win" were posted during the day with odds usually in favor of the reverse.

Harris Backers Confident.

Perhaps no election in recent years has seen such an abundance of betting money behind the favorite candidate. Harris money seemed to be without limit, and by evening it had pushed practically all other money from the lobby.

That the "drift vote" is rapidly moving to Harris there is no longer a doubt.

The feature of the election is the small interest taken in any contest except that for United States senate. The race for railroad commissioner is more or less exciting, and that for judge of the court of appeals particularly so. Friends of Judge Harwell were freely predicting his overwhelming election last night, though the strength of his opponent cannot be minimized.

The race for congress in the fifth is full of uncertainties.

Fly Your Flag Thursday

Vote for
JUDGE BENJ. H. HILL

How You Can Buy A Diamond On Monthly Terms

Should you wish to buy a diamond, worth $250, on convenient monthly payments, we would arrive at the proper figures as follows:

Price of diamond . . .	$250.00
One-fifth cash required	50.00
Deferred balance . . .	$200.00
6 per cent interest for 10 months	5.50
	$205.50

This amount would then be distributed over ten months—the first payment of $20.55 to be paid thirty days from date, and the same amount on the same date of the succeeding nine months thereafter.

Write for our booklet, "Facts About Diamonds," and our twenty-third annual catalogue.

Maier & Berkele, Inc.
Diamond Merchants
31 Whitehall St.
Established 1887

DR. WHITE CAMPAIGN FOR CONGRESS ENDS WITH TUESDAY RALLY

Friends and supporters of Dr. John C. White, candidate for congress for the fifth district to succeed William Schley Howard, held the last meeting of the campaign at headquarters on Whitehall street on Tuesday night.

Short talks were made by a number of prominent men, and Dr. White expressed his confidence in nomination at the polls Wednesday. In briefly outlining his platform, the candidate stressed especially his support of the administration for the early winning of the war and his determination to advocate wise measures for the reconstruction period, which, he stated, will inevitably follow the signing of peace treaties.

ATLANTA WOMEN WANT TO LEARN WIRELESS

"I think I'll send out notices broadcast that no women can be admitted to the night school of the Georgia School of Technology," said Dean Morton, of that institution, yesterday. "For the past few days we have been fairly besieged with letters and telephone messages from women urging us to give them an opportunity for technical training at night, along with the men.

"Particularly do the women seem anxious to acquire a knowledge of wireless telegraphy, and our school has been strongly urged to form a special class for girls in this line. We have been forced to refuse all such requests for two reasons: In the first place, we have no facilities whatever for taking care of women students. And in the second place, the government cannot use women in wireless work."

So the Tech night school this season, as formerly, is to be strictly a stag organization. It is announced that this is registration week and those who expect to enter should complete their registration without fail not later than Thursday night, September 12, at the Electrical building. The night school opens next Monday, September 16, and will be conducted the first four nights of each week from 7:30 until 9:30.

PRESIDENT OF FRANCE THANKS ATLANTANS

A letter was received yesterday by Mayor Asa G. Candler from the president of the republic of France in which President Poincaire, of the French republic, expressed his happiness over the fact that the Atlanta people had celebrated the French 14th of July, of Bastille day. The letter follows:

"The president of the republic of France is deeply touched by the felicitations and expressions of good will which you addressed to him on the occasion of the 'Day of France' and he returns to you his hearty thanks in the name of the French people, firmly united with the American people in the defense of justice and liberty.

(Signed) "POINCAIRE."

Fly Your Flag Thursday

Vote for
JUDGE BENJ. H. HILL

For Secretary of State
HENRY B. STRANGE
(Appointed by Gov. Hugh M. Dorsey)
To Fill the Unexpired Term of the Late Hon. Philip Cook.

WHITE WILL WIN.

CORDELE BOY KILLED IN CANADIAN CORPS

Death of J. B. Ryals, Jr., Son of Prominent Georgia Man, Is Reported From Ottawa.

Cordele, Ga., September 10.—(Special.)—A message came early this morning bearing news of the death of J. B. Ryals, Jr., on the battle front in France. He was killed August 28, according to the message, which came from Canadian headquarters in Ottowa, while in active fighting. The message was to J. B. Ryals, Sr., his father, and contained the information that he was killed in action and only this.

There was not a more popular young man here prior to the war. He left early in January three and a half years ago. No one here knew where he had gone for weeks. He went to the battle front early and has been in every British stroke of importance since that time. He enlistered for service in Canada.

Boy Hurt Under Truck.

Garnett Harris, a 16-year-old boy, of 26 Fulton terrace, was hurt early Tuesday morning when his bicycle collided with a truck driven by Walter Freeman, a 17-year-old negro, who was arrested on the charge of reckless driving. The accident occurred near the corner of Decatur street and Boulevard. The injured boy was rushed to the Grady hospital, where, after a short time, he regained consciousness and was allowed to return to his home. He sustained bruises about the head and face.

Fly Your Flag Thursday

Mrs. Clifford Sorrow's Death.

Mrs. Clifford Sorrows, formerly Miss Eva Davis, of 376 North Boulevard, of this city, died Monday at San Diego, Cal., where she has been residing during the past year since her marriage to Lieutenant Sorrows, who has been in overseas duty for only a few weeks. Besides her husbaand Mrs. Sorrows leaves an infant son, her mother, Mrs. R. M. Davis; a sister, Miss Rose Davis; grandfather, E. A. Davis, and uncle, H. C. Davis. The funeral services will be held in Atlanta Saturday afternoon.

Fly Your Flag Thursday

Walter C. Hendrix
A Leader for Legislature

Vote for
JUDGE BENJ. H. HILL

Vote for Paul Etheridge

Established 1861

The Lowry National Bank

OF ATLANTA

CONDENSED STATEMENT OF CONDITION AT CLOSE OF BUSINESS AUG. 31, 1918

RESOURCES		LIABILITIES	
Loans and Discounts	$ 8,496,165.75	Capital Stock	$ 1,000,000.00
Overdrafts	840.27	Surplus	1,000,000.00
United States Bonds	2,793,400.00	Profits	403,141.47
Other Bonds and Stocks	251,436.25	Circulation	985,900.00
Due from U. S. Treasurer	50,000.00	Bills Payable at Federal Reserve Bank	800,000.00
Real Estate	6,300.00	Acceptances executed for customers	200,000.00
Customers' liability account of acceptances	200,000.00	Deposits	11,503,953.99
Cash on hand and due from banks	4,094,853.19		
	$15,892,995.46		$15,892,995.46

DEPOSITS AUG. 31st, 1918 . . . . . $11,503,953.99
DEPOSITS AUG. 31st, 1917 . . . . . 8,614,360.27
INCREASE FOR ONE YEAR $2,889,593.72

OFFICERS

ROBERT J. LOWRY, President
HENRY W. DAVIS, Vice-President
H. WARNER MARTIN, Vice-President
JOHN E. MURPHY, Vice-President
J. H. NUNNALLY, Vice-President
E. A. BANCKER, JR., Cashier
ERNEST W. RAMSPECK, Asst. Cashier
O. C. BRADFORD, JR., Asst. Cashier
HARRY H. JOHNSON, Asst. Cashier
ERNEST A. FOWLER, Asst. Cashier

DIRECTORS

ROBERT L. LOWRY, President Lowry National Bank
THOS. J. AVERY, President Avery & Co.
MELL R. WILKINSON, President Ashcraft-Wilkinson Co.
JOHN E. MURPHY, Vice-Pres. Lowry National Bank Vice-Pres. Trust Co. of Georgia
J. H. NUNNALLY, Vice-Pres. Lowry National Bank President Nunnally Co.
FREDERIC J. PAXON, Sec. & Treas. Davison-Paxon Stokes Co.
E. P. M'BURNEY, Pres. Empire Cotton Oil Co.
HENRY W. DAVIS, Vice-Pres. Lowry National Bank
THOS. K. GLENN, President Atlantic Steel Co.
WILMER L. MOORE, Pres. Southern States Life Ins. Co.
FRANK M. INMAN, Inman & Howard
CHAS. T. NUNNALLY, Nunnally & McCrea Co.
FRANK ADAIR, Forrest & George Adair
W. R. PRESCOTT, Gen. Agt. Hartford Fire Ins. Co.
H. WARNER MARTIN, Vice-Pres. Lowry National Bank
E. T. LAMB, Pres. A., B. & A. Railway
ERNEST WOODRUFF, Pres. Trust Co. of Georgia
E. M. WILLIAMS, Vice-Pres. American Ry. Express Co.

NOTICE

To the Voters of Fulton County:

TODAY YOU WILL ELECT A COUNTY COMMISSIONER

You want a man---

Who will devote his time to the duties of the office---

Who is capable of administering the affairs of the county, and will see that they are handled on a business basis---

Who you know will serve you faithfully and to the best of his ability.

Paul S. Etheridge

Is the man to elect

Vote for him today

(Advertisement.) (Advertisement.)

WATCH HOWARD WIN

Dictator Howell and Governor Dorsey as Wide Apart as the Two Poles

Dictator Howell not content with misinforming the President of the United States is now undertaking to misuse the Governor of Georgia.

At the outset of this campaign, before William Schley Howard entered the race when the only candidates were William J. Harris, John R. Cooper and Emmet Shaw, Governor Dorsey declared himself as not taking sides between loyal Democrats, in a letter to John R. Cooper. Recently he wrote a letter to a minister of the Gospel in which he reaffirmed that position. His letter to John R. Cooper and his letter to Rev. Dr. Summer speak for themselves. Let Governor Dorsey state his own position, not Dictator Howell. Here is the letter to Governor Dorsey by Rev. Dr. Summer:

LETTER TO GOVERNOR

Parrott, Ga., August 14.

Hon Hugh M. Dorsey, Governor, Atlanta, Ga.—

Your Excellency:

So great has become the interest involved in our United States senatorial race in Georgia that I believe you, as our recognizel leader in Georgia, should advise Democrats what to do. It is no longer any candidate versus Hardwick or any other man, but is now Washington or Georgia rule. Surely we want to beat our junior senator, and we will; but we cannot afford to pay such a price as to surrender to any one man the right the choose the man who is to represent us. Speak out and save us the right to say whom we will have to rule over us in Washington in the senate. If I vote for W. S. Howard am I disloyal? Your ardent admirers and supporters are looking to you to lead us. How shall we go?

Yours truly,

(Signed) J. E. SUMMER.

Here is the reply of Governor Dorsey to that letter:

THE GOVERNOR'S REPLY

State of Georgia, Executive Department, Atlanta, Ga., September 1.

Rev. J. E. Summer, Parrott, Ga.—My Dear Mr. Summer: I am very much interested in having a worthy representative from Georgia in the United States senate. However, there are several candidates in the race who are undoubtedly loyal and who are, in addition, my personal friends. In view of these facts I would consider it entirely out of place for me to indorse any one of them in preference to another. In addition to this, I do not think it within the purview of my authority to suggest to the other voters in Georgia whom they should support. That is a matter which should be left entirely up to each individual voter. The only suggestion I would make is that some man of unquestioned loyalty be elected. With best personal wishes, I am,

Yours very truly,

(Signed) HUGH M. DORSEY.

The friends of William Schley Howard have not altered one word or one line in these letters, nor commented upon the contents of same except to show that while Dictator Howell says emphatically, "If you do not vote for William J. Harris you are disloyal," GOVERNOR DORSEY EMPHATICALLY TAKES THE POSITION THAT THE VOTERS HAVE THE RIGHT TO VOTE FOR ANY LOYAL CANDIDATE THEY CHOOSE.

This correspondence between Governor Dorsey and Rev. Dr. Summer was given to the public Sunday night. After a lapse of sixty hours, the Constitution carries the following alleged statement from Governor Dorsey, given out in Wsahington, D. C. In order to be perfectly fair to the Governor and in order that the voters may know that Governor Dorsey in his alleged statement in The Constitution REAFFIRMS THE POSITION HE TAKES IN HIS LETTER TO REV. DR. SUMMER, his statement is herewith republished:

> "I regret that any letter from me should have been used by the overzealous friends of any candidate to convey the impression that I am advocating the cause of that candidate. Any one reading the letter referred to will readily see that it bears on its face the complete refutation of the purpose for which it has been used. From the inception of the campaign I have refrained from championing the cause of any candidate, and I have not recently, or at any other time, varied that policy Any effort to create a contrary impression will operate not only as an injustice to me, but as an injustice to the remaining candidates and to the voters of Georgia."

Did you notice Dictator Howell's wail in today's Constitution? Did you notice that for the first time since the original publication of the correspondence between Clark Howell and the President, that correspondence was republished?

DID YOU NOTICE THAT DICTATOR HOWELL SAID WILLIAM SCHLEY HOWARD WAS PERFECTLY LOYAL AND HAD AN UNASSAILABLE RECORD AND THAT IF THE PRESIDENT HAD ASKED HIM TO SUPPORT WILLIAM SCHLEY HOWARD HE WOULD HAVE BEEN PERFECTLY HAPPY TO DO SO?

Did you notice that Dictator Howell is preparing to shift the blame for the catastrophe that awaits his candidate?

Don't you know the tricks of little Clark? He sees the handwriting on the wall. He sees that his meddling in the political affairs of the state has brought about the defeat of his candidate. He sees that the stab in the back of his friend, William Schley Howard, has resulted in nothing but confusion for him and the loss of votes for Harris. Therefore, little Clark, erstwhile dictator of Georgia politics, is getting out from under.

That William Schley Howard will win is known to astute observers of the situation. But to deceive the public, Dictator Howell's paper is printing fake bets on the election on its front page.

Everybody in Georgia knows that all over the state the betting is revolving around Howard and Hardwick and not around Harris because they all know that Harris is hopelessly beaten.

Harris abandoned his campaign for the United States senate last Friday when he wired Colonel Ed Brown to ask the President whether or not he should favor fixing the price of cotton; and as the President has not told him he is hopelessly up in the air and afraid to face the voters.

Watch Howard Win

USED FIFTY YEARS

SSS

FOR RHEUMATISM

AT ALL DRUGGISTS

WHITE WILL WIN.

For Secretary of State

HENRY B. STRANGE

(Appointed by Gov. Hugh M. Dorsey)

To Fill the Unexpired Term of the Late Hon. Philip Cook.

LANIER UNIVERSITY OPENS SEPTEMBER 16

CO-EDUCATIONAL MILITARY TRAINING

ATTENTION, ATLANTA STUDENTS! LANIER UNIVERSITY offers you High School courses of study, courses in Pharmacy, Bookkeeping, Shorthand, Typewriting, Salesmanship, Banking, Accountancy, Domestic Science, Music, Art, Expression and Religion. Our Literary course leading to the A. B. degree demands your careful attention. Work standard.

ATTENTION, PARENTS! Place your boys and girls with our strong men teachers. We guarantee the very best of results. We believe that young people have a right to at least a majority of men teachers in their training. We are prepared to serve Atlanta and surrounding towns in a special way in all our departments.

SPECIAL NIGHT CLASSES also for all. As a war measure and as a patriotic duty we have **night classes** for ambitious students in Pharmacy, Spanish, French, Business Courses and Expression—Public Speaking, Business English and Mathematics.

Call at 614 Peachtree St. or phone Ivy 5631.

Use Constitution Want Ads.

MARIST COLLEGE HAS RECORD ENROLLMENT

Military Training Will Be Made Feature During the Present Term.

On Monday, September 9, the Marist college opened its nineteenth session. Despite the war and the uncertainties as to the draft law in regard to high school students of draft age, one of the largest numbers of boys since the founding of the school, was present. The Rev. Father Cotter, who took over the duties as principal of the college when Father Horton enlisted as a chaplain in the Knights of Columbus, in February, remains as head of the school. With one exception, the faculty of the college remains the same as last year.

Much enthusiasm was shown in the military feature of the school program. Realizing the necessity of a knowledge of military in the young man's education, Marist has reintroduced it into her school after having been forced to discontinue it last year for unavoidable reasons. This branch of the school has been organized with Mr. Andral Bratton as its head. Mr. Bratton is an alumnus of the school, having graduated in 1916. During his stay at Marist, he made an excellent record, both as a student and on the athletic field. In his graduating year, he was captain of one of the cadet companies. Since leaving Marist Mr. Bratton has been a cadet in the United States training school at West Point, N. Y. His knowledge of things military is of the highest degree, he having been practically brought up in military posts both in this country and abroad. His father, Colonel Bratton, is detailed at Fort McPherson at the present time. Mr. Bratton will undoubtedly make an able instructor in military science this year at Marist.

The physical training and athletic end of the school will be handled by Mr. Joe Bean, which assures success in those lines.

Requisition Issued for Negro.

Requisition on the governor of New York for Poney Johnson, a negro, who has several aliases, was issued by Governor Dorsey Tuesday. Johnson, alias Mathur Meyers, alias Arthur Jones, alias Garfield Meyers, is charged with killing Munch Harrison, another negro, with a pocketknife on August 17, 1913. The requisition was issued at the instance of Solicitor B. M. Boykin. C. M. Hamby left for New York Tuesday to present the paper to the governor.

Fly Your Flag Thursday

Vote for Paul Etheridge

Vote for JUDGE BENJ. H. HILL

(Advertisement.)

False Signatures to Frank Harwell's Advertisement

Containing False Charges Against Alex Stephens Appearing in Newspapers

Atlanta, Ga., September 5th, 1918.

Mr. Alex. W. Stephens,
Atlanta, Ga.

Dear Sir:

I have been shown a copy of an advertisement headed, "Record of A. W. Stephens. What his home people among whom he has lived for 17 years say about him," purporting to be an extract from a record published in 1912, attacking you as a lawyer, et cetera. My name among others is published as having signed this statement.

I never signed this paper, nor authorized it to be signed. I was out of the city at the time this publication was first made, and did not know of it until a considerable while afterwards. I have never made any such charges, and wish it distinctly understood that I do not endorse them.

This statement is made without indicating my position in the present campaign.

Very truly,

(Signed) JACK J. SPALDING.

We, whose names appear to said circular, never signed the above described paper attacking Mr. Stephens, nor did we authorize our names signed to it. We never made any such charges and do not indorse them. This statement is made without indicating our position in the present campaign.

(Signed)

CLIFFORD L. ANDERSON	MELL R. WILKINSON
DANL. W. ROUNTREE	BEN J. CONYERS
W. D. ELLIS, JR.	EUGENE M. MITCHELL
GEORGE M. BROWN	E. V. CARTER
FRANK E. CALLAWAY	J. CARROLL PAYNE
P. H. BREWSTER	H. C. PEEPLES
JAS. L. KEY	E. R. BLACK
HARVEY HATCHER	J. S. CANDLER

"What His Home People Say About Him"

An Able Lawyer and Stands Well Among Home People

Alex. Stephens led the ticket for Judge of the Court of Appeals in both his home counties of Fulton and Wilkes two years ago, receiving more votes in these two counties alone than Frank Harwell, when he ran for the same office in 1906, received in the entire state. These two counties gave Stephens 5,738 votes, while Harwell in 1906 received 5,354 in the entire state.

He received the above vote and was elected by the people of Georgia after the leading jurists of his home county and the State had indorsed him. Among them appear the names of many of those whose names are falsely attached to this advertisement attacking him.

A PARTIAL LIST OF THOSE ENDORSING MR. STEPHENS FROM AMONG HIS HOME BAR IN 1916—

We, the undersigned members of the Atlanta Bar, indorse Hon. Alex. W. Stephens as a man and as a lawyer for one of the three judges of the Court of Appeals to be elected under the new act of the Legislature. We believe him to be well qualified and suited for the place.

Walter R. Brown	Lowndes C. Connally	F. A. Quillian
T. J. Ripley	D. D. Hathorn	Benedict Kobak
W. M. Bailey	Earnest G. Bentley	Bell, Ellis & Bell
Jas. W. Austin	J. A. Hunt	Jno. S. Gleaton
W. O. Wilson	Calvin George	Carl F. Hutcheson
Alvin L. Richards	Winfield P. Jones	Samuel A. Massell
E. V. Carter	Edgar Latham	Morris Macks
Geo. Westmoreland	Carl B. Copeland	John D. Humphries
H. C. Holbrook	D. T. MacKinnon	Madison Richardson
Courtland S. Winn	Hugh N. Fuller	Ben J. Conyers
Madison Bell	Edmond W. Martin	Claud Brackett
W. J. Laney	C. P. Sims	W. D. Ellis, Jr.
Judge A. G. Powell	F. M. Powers	Walter R. Daley
T. H. Goodwin	H. H. Barnett	Wallace T. Daley
Judge S. R. Atkinson	A. J. Orme	A. M. Brand
Paul S. Etheridge	Hudson Moore	Henderson Hallman
T. J. Lewis	W. P. Coles	Fred Schrimper
Walter A. Sims	Jack C. Savage	A. A. Baumstark
John Y. Smith	W. W. Hood	E. F. Childress
Albert Howell	Ronald Ransom	W. E. Suttles
Lawton Nalley	Harvey Hill	H. A. Allen
Thos. E. Scott	Curtis N. Anderson	Carl N. Guess
Clifford L. Anderson	W. O. Slate	H. F. Guess
Lewis W. Thomas	L. S. Hulbert	J. R. Bedgood
Homer Watkins	J. L. Anderson	J. S. James
Jno. M. Owens	H. H. Turner	Chas. J. Graham
Leo Sudderth	F. A. Hooper, Jr.	W. C. Byers
G. N. Bynum	G. M. Wilson	H. W. Ankrom
F. S. Chalmers	W. H. Withers	G. W. Watkins
Judge John S. Candler	D. L. Plaster	Wm. Brandt
Young H. Fraser	Jos. E. Johnson	Ebb P. Upshaw
Judge W. G. Loving	Palmer Blackburn	Hugh M. Scott
E. L. Douglas	Sam Dick	J. F. Daniel
A. H. Davis	William E. Willis	Frank L. Haralson
Thos. B. Brown	M. Herzberg	B. L. Milling
Forrest A. Roberts	Louis H. Foster	Chas. J. Moore
Horace Russell	C. B. Rosser, Jr.	Jesse L. Moore
Wm. E. Arnaud	Walter P. Andrews	V. A. Bathelor
J. B. Hanson	A. E. Ramsauer	Geo. R. Johnson

and other lawyers of Atlanta and throughout the State.

State of Georgia, Executive Department, Atlanta, August 24, 1918.

A PROCLAMATION

Submitting a proposed amendment to the Constitution of Georgia, to be voted on at the general election to be held on Tuesday, November 5, 1918, said amendment to amend Article 1, Section 2, Paragraph 1, of the Constitution of Georgia, so as to create additional Senatorial Districts.

By His Excellency:

HUGH M. DORSEY, Governor.

Whereas, the General Assembly at its session in 1918, proposed an amendment to the Constitution of this State as set forth in an Act approved August 17, 1918, to-wit:

SENATORS AND SENATORIAL DISTRICTS. No. 495.

An act to amend Article 3, Section 2, Paragraph 1, of the Constitution of the State of Georgia, which relates to the number of Senators, the number of Senatorial Districts, and the composition of such districts, so as to increase the number of Senators and Senatorial Districts from forty-four to fifty-one, and to create seven new Senatorial Districts, as follows: Forty-fifth, Forty-sixth, Forty-seventh, Forty-eighth, Forty-ninth, Fiftieth and Fifty-first, out of certain counties, and for other purposes.

Section 1. Be is enacted by the General Assembly of the State of Georgia, and it is hereby enacted by the authority of the same, that Article 1, Section 2, Paragraph 1, of the Constitution of the State of Georgia be and the same is hereby amended as follows:

A. By striking out the words "Forty-four" wherever said words occur in the second line thereof.

B. By substituting in lieu of the words so stricken out wherever the same occur the words "Fifty-one."

C. So that when so amended that part of said Paragraph preceding the sub-sections of said Paragraph and Article, will read as follows:

"Paragraph 1. The Senate shall consist of fifty-one members. There shall be fifty-one Senatorial Districts as now arranged by counties. Each District shall have one Senator."

Section 2. Be it further enacted by the authority aforesaid, that said Article 3, Section 2, Paragraph 1 of the Constitution of this State be, and the same is hereby further amended as follows:

A. By adding seven new sub-sections thereto as follows:

45. The Forty-fifth Senatorial District shall be composed of the counties of Irwin, Ben Hill and Telfair.

46. The Forty-sixth Senatorial District shall be composed of the counties of Bacon, Pierce and Coffee.

47. The Forty-seventh Senatorial District shall be composed of the counties of Colquitt, Tift and Turner.

48. The Forty-eighth Senatorial District shall be composed of the counties of Crisp, Wilcox and Dodge.

49. The Forty-ninth Senatorial District shall be composed of the counties of Bulloch, Candler and Evans.

50. The Fiftieth Senatorial District shall be composed of the counties of Clarke, Oglethorpe and Wilkes.

51. The Fifty-first Senatorial District shall be composed of the counties of Gwinnett, Milton and Forsyth.

Sec. 3. Be it further enacted by the authority aforesaid, That Article 3, Section 2, Paragraph 1, of the Constitution of this State, be and the same is hereby further amended as follows:

a. By striking all of sub-sections 15, 27, 30, 34, 35 and 39.

b. By substituting in lieu of the sub-sections so stricken out new sub-sections 15, 27, 30, 34, 35 and 39, respectively, as follows:

15. The Fifteenth Senatorial District shall be composed of the counties of Wheeler, Montgomery and Toombs.

27. The Twenty-seventh Senatorial District shall be composed of the counties of Barrow, Walton and Oconee.

30. The Thirtieth Senatorial district shall be composed of the counties of Elbert, Madison and Hart.

34. The Thirty-fourth Senatorial District shall be composed of the counties of DeKalb, Rockdale and Newton.

35. The Thirty-fifth Senatorial District shall be composed of the counties of Fulton, Clayton and Henry.

39. The Thirty-ninth Senatorial District shall be composed of the counties of Cherokee, Cobb and Douglas.

Sec. 4. Be it further enacted by the authority aforesaid, That for the purpose of creating the senatorial districts hereinbefore named and set out in sub-sections 45, 46, 47, 48, 49, 50 and 51 of Section 2 of this Act, the counties composing the same are hereby transferred from the districts to which they have been heretofore attached to the new districts hereby created.

Sec. 5. Be it further enacted by the authority aforesaid, That if this Constitutional amendment shall be agreed to by two-thirds of the members of each House of the General Assembly, the same shall be entered on their Journals with the ayes and nays taken thereon, and the Governor shall cause the amendment to be published in one or more newspapers in each Congressional district for two months immediately preceding the next general election, and the same shall be submitted to the people at the next general election. All persons voting at said election in favor of the ratification of the proposed amendment to the Constitution of this State shall have written or printed on their ballots the words "For ratification of amendment of Article 3, Section 2, Paragraph 1, of the Constitution of this State, providing for and creating seven new Senatorial Districts;" and all persons voting against the ratification of the proposed amendment shall have written or printed on their ballots the words "Against ratification of amendment of Article 3, Section 2, Paragraph 1, of the Constitution of this State, providing for and creating seven new Senatorial Districts." If a majority of the electors qualified to vote for members of the General Assembly, and voting in said general election shall vote in favor of the ratification of said proposed amendment, then said amendment shall become a part of Article 3, Section 2, Paragraph 1, of the Constitution of this State, and the Governor shall make proclamation there, and shall call special elections in each of the new Senatorial Districts so created for the election of a senator for each of said districts in the next General Assembly, as is provided by law for the filling of vacancies caused by death or resignation.

Approved August 17, 1918.

Now, therefore, I, Hugh M. Dorsey, Governor of said State, do issue this, my proclamation, hereby declaring that the foregoing proposed amendment to the Constitution is submitted for ratification or rejection to the voters of the State qualified to vote for members of the General Assembly at the general election to be held on Tuesday, November 5, 1918.

HUGH M. DORSEY, Governor.

By the Governor:
H. B. STRANGE, Secretary of State.

State of Georgia, Executive Department, Atlanta, August 24, 1918.

A PROCLAMATION

Submitting a proposed amendment to the constitution of Georgia, to be voted on at the general election to be held on Tuesday, November 5, 1918, said amendment to amend paragraph 2, section 1, article 11, of the constitution of Georgia, so as to lay out and create a new county from portions of Coffee and Clinch counties, to be known as Atkinson county, with the city of Pearson as the county seat.

By His Excellency:

HUGH M. DORSEY, Governor.

Whereas, the general assembly at its session in 1917, proposed an amendment to the constitution of this state as set forth in an act approved August 15, 1917, to-wit:

An act to propose to the qualified voters of this state an amendment to paragraph 2, section 1, article 11, of the constitution of the state of Georgia, as amended by the ratification by the qualified electors of this state of the acts approved July 19, 1904, July 31, 1906, July 30 and August 14, 1912, July 7, 17, 27 and August 11, 1914, and for other purposes.

Section 1. Be it enacted by the general assembly of the state of Georgia, and it is hereby enacted by the authority of the same, That the following amendment is hereby proposed to paragraph 2, section 1, article 11, of the constitution of the state of Georgia, as amended by the ratification by the electors of said state of the acts approved July 19, 1904, July 31, 1916, July 30 and August 14, 1912, July 7, 17, 27 and August 11, 1914, to-wit: By adding to said paragraph the following language: "Provided, however, that, in addition to the counties now provided for by this constitution, there shall be a new county laid out and created from territory embraced in Coffee and Clinch counties within the following boundary lines: Beginning at the point where the southern boundary line of lot of land No. 334, in the fifth land district of Coffee county, intersects the middle of the run of Withlacoochee creek, then follow said land line directly east to the southeast corner of lot of land No. 15, in the sixth land district of Coffee county; thence south along the eastern boundary of lot of land No. 16, in the sixth land district of Coffee county to the southwest corner of said lot of land; thence along the land line directly east to where it intersects the middle of the run of the Satilla river; thence in a southeasterly direction along the run of the said Satilla river to where the same intersects the northern boundary of lot of land No. 250, in the sixth (6) land district, thence directly east along said line to where it intersects the Ware county line; thence in a southerly direction along the Ware county line to the southeast corner of lot of land No. 234, in the seventh land district of Clinch county; thence directly westward along the land line of said lot of land No. 234 on the south, to where it intersects the middle of the run of Alapaha river; thence in a northerly direction along the middle of the run of the Alapaha river to the mouth of Withlacoochee creek; thence along the middle of the run of Withlacoochee creek to point of beginning. That said new county shall be known as 'Atkinson county,' and the city of Pearson shall be the county seat thereof. That said Atkinson county shall be attached to the eleventh congressional district, the Waycross judicial circuit and the fifth senatorial district. That all the legal voters residing within the limits of the county of Atkinson, entitled to vote for members of the general assembly under the laws of Georgia, on the first Wednesday in December following the ratification of this proposed amendment, shall elect an ordinary, a clerk of the superior court, sheriff, coroner, tax collector, tax receiver, county surveyor and county treasurer for said new county, said election to be held at the militia district courthouses at Withlacoochee, Pearson and Axson, in the manner now provided by law for holding elections for county officers, and said county officers shall qualify and enter upon the discharge of their respective duties on the first day of January following their election, and shall hold their offices for a term of two years or until their successors shall be duly elected and qualified. That the superior courts of said Atkinson county shall be held on the fourth Mondays in January and June of each year. That the congressional and senatorial districts, the judicial circuit to which said county of Atkinson is attached, the time of holding the terms of the superior courts and the limits of the county, shall remain as designated above until the same shall be changed by law; provided, that the laws applicable to the organization of new counties, found in sections 829 to 848, inclusive, code of 1911, are hereby made applicable to the county of Atkinson whenever the same may be created by the proposed amendment to the constitution, and that said county, when created, shall become a "statutory county," and shall be at all times subject to all laws applicable to all the other counties in this state.

Section 2. Be it further enacted by the authority aforesaid, That whenever the proposed amendment to the constitution shall be agreed to by two-thirds of the members elected to each of the two houses of the general assembly, and the same has been entered on their journals, with the yeas and nays taken thereon, the governor shall and he is hereby authorized and instructed to cause the proposed amendment to be published in at least two newspapers in each congressional district in this state for the period of two months next preceding the time of holding the next general election, and the governor is further authorized and instructed to provide for the submission of the amendment proposed for ratification or rejection to the electors of the state at the next general election to be held after said publication, at which election every person shall be qualified to vote who is entitled to vote for members of the general assembly. All persons voting at said election in favor of adopting the proposed amendment shall have written or printed on their ballots the words: "For the amendment to the constitution creating the county of Atkinson," and all persons opposed to the adoption of the proposed amendment shall have written or printed on their ballots the words: "Against the amendment to the constitution creating the county of Atkinson." If a majority of the electors qualified to vote for members of the general assembly voting thereon shall vote for the ratification of the proposed amendment, then the governor shall, when he ascertains the same from the secretary of state, to whom the returns from said election shall be referred in the manner as in cases of election for members of the general assembly, to count and ascertain the result, and issue his proclamation, for one insertion, in one daily paper of the state, announcing such result and declaring the amendment ratified.

Now, therefore, I, Hugh M. Dorsey, governor of said state, do issue this, my proclamation, hereby declaring that the foregoing proposed amendment to the constitution is submitted for ratification or rejection to the voters of the state, qualified to vote for members of the general assembly at the general election to be held on Tuesday, November 5, 1918.

HUGH M. DORSEY, Governor.

By the Governor:
H. B. STRANGE, Secretary of State.

State of Georgia, Executive Department, Atlanta, September 3, 1918.

A PROCLAMATION

Submitting a proposed Amendment to the Constitution of Georgia, to be voted on at the general election to be held on Tuesday, November 5, 1918, said Amendment to amend the Constitution of Georgia so as to authorize municipalities containing One Hundred and Fifty Thousand inhabitants, or more, to incur bonded indebtedness under certain circumstances.

By His Excellency,

HUGH M. DORSEY, Governor.

Whereas, the General Assembly, at its session in 1918, proposed an Amendment to the Constitution of this State as set forth in a Resolution approved August 19, 1918, to wit:

A resolution proposing to the people of the State an Amendment to the Constitution of the State of Georgia.

Be it Resolved by the House of Representatives of the State of Georgia, the Senate thereof concurring, That this Amendment of the Constitution of the State of Georgia be and the same is hereby proposed to the people thereof. That is to say:

"Reserving to such municipal corporations the benefit of all provisions of the Constitution of force in this State the General Assembly is hereby empowered to authorize any municipal corporation within this State having a population of One Hundred and Fifty Thousand or more, according to the census of the United States Government taken next preceding the approval of any Act passed in pursuance hereof, to incur a bonded debt or debts for the public purposes of such municipality the said debt or debts so to be incurred to be for such sums and to be secured after such manner, and to be paid principal and interest at such times and such places and by such means, and upon such terms, as the General Assembly may prescribe.

"Provided, however, that no act conferring the powers aforesaid or any of them shall become operative until the same shall have been approved at a general election held for the election of a Mayor and General Council in such municipality by two-thirds of the qualified voters thereof who may vote at said election. Such two-thirds to constitute at least a majority of the qualified voters of such municipality."

Be it Further Resolved: It shall be the duty of the Governor to cause publication of this proposed amendment to be made in accordance with the provisions of Article 13, Section 1, Paragraph 1 of the Constitution of this State, the cost thereof to be paid out of any moneys in the Treasury of the State and not otherwise specifically appropriated.

Be it further resolved, That at the next General Election to be held in this State this proposed Amendment shall be submitted to the people of this State for their approval or rejection by causing to be printed or written upon the ballots to be cast thereat the words, "For the Constitutional Amendment authorizing the General Assembly to confer upon municipalities containing One Hundred and Fifty Thousand inhabitants or more the power to incur bonded debts," and the words, "Against the Constitutional Amendment authorizing the General Assembly to confer upon municipalities containing One Hundred and Fifty Thousand inhabitants or more the power to incur bonded debts," and if the people shall ratify such amendment by a majority of the electors qualified to vote for members of the General Assembly voting thereon such Amendment shall be and become a part of the Constitution of this State and the Governor shall make Proclamation accordingly.

Now, Therefore, I, Hugh M. Dorsey, Governor of said State, do issue this my Proclamation hereby declaring that the foregoing proposed Amendment to the Constitution is submitted for ratification or rejection to the voters of the State, qualified to vote for members of the General Assembly at the general election to be held on Tuesday, November 5, 1918.

HUGH M. DORSEY, Governor.

By the Governor:
H. B. STRANGE, Secretary of State.

State of Georgia, Executive Department, Atlanta, August 24, 1918.

A PROCLAMATION

Submitting a proposed amendment to the Constitution of Georgia, to be voted on at the general election to be held on Tuesday, November 5, 1918, said amendment to amend Article 3, Section 3, Paragraph 1, of the Constitution of Georgia so as to provide for representation of new counties in the General Assembly.

By His Excellency:

HUGH M. DORSEY, Governor.

Whereas, the General Assembly at its session in 1918, proposed an amendment to the Constitution of this State as set forth in an Act approved August 12, 1918, to-wit:

REPRESENTATION OF NEW COUNTIES. No. 343.

The following amendment is hereby proposed to the Constitution of the State:

Section 1. Amend by striking all of Article 3, Section 3, Paragraph 1, of the Constitution, and substituting in lieu thereof the following:

Paragraph 1. The House of Representatives shall consist of not more than 193 Representatives, apportioned among the several counties as follows, to-wit: To the six counties having the largest population, viz., Fulton, Chatham, Richmond, Bibb, Floyd and Muscogee, three representatives each; to the twenty-six counties having the next largest population, viz., Laurens, Carroll, Jackson, Sumter, Thomas, Decatur, Gwinnett, Coweta, Cobb, Washington, DeKalb, Burke, Bulloch, Troup, Hall, Walton, Bartow, Meriwether, Emanuel, Lowndes, Elbert, Brooks, Houston, Wilkes, Clarke and Ware, two representatives each; and to the remaining counties one representative each. In the event of the ratification of this amendment to the Constitution, the county of Evans shall be entitled to representation in the General Assembly of Georgia, and in the event of the ratification of the amendments creating the counties of Treutlen, Atkinson and Cook, or either of them, the said counties so created shall also be entitled to representation in the General Assembly. In the county of Evans, and in the event of a ratification of the amendments creating the counties of Treutlen, Atkinson and Cook, or either of them, an election shall be held in such county or counties, on the first Tuesday in January, 1919, under the laws now governing similar elections for members of the General Assembly, for the election of a member of the General Assembly from said county or counties for the session of 1919 and 1920.

Section 2. Be it further enacted by the authority aforesaid, that when said proposed amendment shall be agreed to by two-thirds of the members elected to each House of the General Assembly, it shall be entered upon the Journal of each House with the ayes and nays thereon, and published in one or more newspapers in each Congressional district in said State for two months previous to the time for holding the next general election in said state, and shall at said next general election be submitted to the people for ratification in the following form, to-wit: "For ratification of an amendment to Paragraph 1, Section 3, Article 3, of the Constitution, providing for representation in the House of Representatives for counties not now represented." or "Against ratification of an amendment to Paragraph 1, Section 3 of Article 3 of the Constitution, providing for representation in the House of Representatives for counties not now represented." If the majority of the electors qualified to vote for members of the General Assembly voting therein shall vote for ratification, having written or printed on their ballots the preceding forms, which votes cast at said election shall be consolidated as now required by law in elections for members of the General Assembly and return thereof made to the governor, then he shall declare said amendment adopted and make proclamation thereof in the manner now provided by law.

Approved August 12, 1918.

Now, therefore, I, Hugh M. Dorsey, Governor of said State, do issue this my proclamation hereby declaring that the foregoing proposed amendment to the Constitution is submitted for ratification or rejection to the voters of the State qualified to vote for members of the General Assembly at the general election to be held on Tuesday, November 5, 1918.

HUGH M. DORSEY, Governor.

By the Governor:
H. B. STRANGE, Secretary of State.

State of Georgia, Executive Department, Atlanta, August 24, 1918.

A PROCLAMATION

Submitting a proposed amendment to the Constitution of Georgia, to be voted on at the general election to be held on Tuesday, November 5, 1918, said amendment to amend Paragraph 1, Section 1, Article 7, of the Constitution of Georgia, by striking out the provisions which prohibits the paying of a pension to any soldier or widow worth over Fifteen Hundred Dollars.

By His Excellency,

HUGH M. DORSEY, Governor.

Whereas, the General Assembly at its session in 1918 proposed an amendment to the Constitution of this State as set forth in an Act approved August 17, 1918, to wit:

PENSION PAYMENTS, EXTENSION OF. No. 375.

An Act to amend Paragraph 1, Section 1, Article 7, of the Constitution of this State, so as to strike from said paragraph the first proviso that provides that the pension shall not be paid to any soldier or widow worth over fifteen hundred dollars, and for other purposes.

Section 1. Be it enacted by the General Assembly of the State of Georgia, and it is hereby enacted by the authority of the same, That Paragraph 1, Section 1, Article 7, of the Constitution of the State of Georgia, be and is hereby amended by striking from said paragraph and section the first proviso, which provides "That no person shall be entitled to the provision of this Constitutional amendment the total value of whose property of any description shall exceed fifteen hundred dollars, so that said section as amended by this act shall read as follows: "The powers of taxation over the whole State shall be exercised by the General Assembly for the following purposes, to make provision for the payment of pensions to any ex-Confederate soldier now residing in this State who enlisted in the military service of the Confederate States during the War Between the States of the United States, and who performed actual military service in the arms of the Confederate or of the organized militia of this State, and was honorably discharged therefrom, and to the widows now resident of this State of ex-Confederate soldiers who enlisted in the military service of the Confederate States, and who performed actual service in the armies of the Confederate States or of the organized militia of this State, who died in said military service or was honorably discharged therefrom; Provided, That only those widows who were married to said soldier or ex-soldier previous to the year 1870 shall be entitled to the provisions of this Constitutional amendment. No widow of a soldier killed during the war shall be deprived of her pension by reason of having subsequently married another veteran who is dead, unless she is receiving a pension on account of being widow of such second husband.

Sec. 2. Be it enacted by the authority aforesaid, That if this Constitutional amendment shall be agreed to by a two-thirds vote of the members of the General Assembly of each House, the same shall be entered on each Journal, with the ayes and nays taken thereon, and the Governor shall cause the amendment to be published in one or more of the newspapers in each Congressional District for two months immediately preceding the next general election, and the voters thereat shall have written or printed upon their tickets, "For ratification of amendment, Paragraph 1, Section 1, Article 7, of the Constitutional amendment (which strikes out the fifteen hundred dollar proviso to be allowed a pension)" or "Against ratification of the amendment, Paragraph 1, Section 1, Article 7, of the Constitutional amendment (which strikes out the fifteen hundred dollar proviso to be allowed a pension)," as they may choose; and if a majority of the electors qualified to vote for members of the next General Assembly voting shall vote in favor of ratification, then the said amendment shall become a part of Paragraph 1, Section 1, Article 7, of the Constitution of this State, and the Governor shall make proclamation thereof.

Sec. 3. Be it further enacted by the authority aforesaid, That all laws and parts of laws in conflict with this act be and the same are hereby repealed.

Approved August 17, 1918.

Now, Therefore, I, Hugh M. Dorsey, Governor of said State, do issue this my proclamation hereby declaring that the foregoing proposed amendment to the Constitution is submitted for ratification or rejection to the voters of the State qualified to vote for members of the General Assembly at the general election to be held on Tuesday, November 5, 1918.

HUGH M. DORSEY, Governor.

By the Governor;
H. B. STRANGE, Secretary of State.

State of Georgia, Executive Department, Atlanta, August 24, 1918.

A PROCLAMATION.

Submitting a proposed amendment to the Constitution of Georgia, to be voted on at the general election to be held on Tuesday, November 5, 1918, said amendment to amend Article 6, Section 1 of the Constitution of Georgia so as to increase fund allowed governor with which to employ clerical help.

By his excellency,

HUGH M. DORSEY, Governor.

Whereas, the general assembly at its session in 1918 proposed an amendment to the constitution of this state as set forth in an act approved August 20, 1918, to wit:

GOVERNOR'S CLERICAL HELP, PAY FOR. No. 498.

An act to propose to the people of Georgia, for their ratification or rejection, an amendment to Article 6, Section 1, Paragraph 19, of the Constitution of the State of Georgia.

Section 1. The following amendment to the Constitution of Georgia is hereby proposed to the people of Georgia for their ratification or rejection: To amend Article 6, Section 1, of the Constitution of the State of Georgia by striking from said Article and Section Paragraph 19, and inserting in lieu of said paragraph the following:

"The Governor shall have the power to appoint his own Secretaries, not exceeding two in number, and to provide such other clerical force as may be required in his office; for salaries and clerical force in his office shall not exceed the sum of ten thousand dollars ($10,000.00), and this sum shall not be exceeded either directly or indirectly for any services rendered the Governor in the way of clerical assistance, or in any other manner."

Sec. 2. Provided, That should this amendment be adopted, the sum of ten thousand dollars ($10,000.00) is hereby appropriated and shall became available on the first day of January, 1919, for the payment of the salaries and clerical expenses of the Governor's office for the year 1919, and any other appropriations made to pay any clerk hire for services in connection with the Governor's office are hereby repealed.

Sec. 3. That the Governor is hereby required at the next general election, to be held on the Tuesday after the first Monday in November, 1918, to submit this amendment to the people of the State for their ratification or rejection; that the form of said submission shall be as follows: "For ratification of the amendment to Article 6, Section 1," or "Against ratification of Article 6, Section 1, of the Constitution of Georgia."

Sec. 4. The Governor is hereby required to cause the above amendment to be published in one newspaper in each Congressional District in the State for the space of two months before the next general election, and the votes cast at said election on said amendment shall be consolidated in the several Counties in this State as now required by law in election for members of the General Assembly, and the returns thereof shall be made to the Governor of the State, and should a majority of the votes cast at said election be in favor of the ratification of this amendment, then it shall be the duty of the Governor, by his proclamation, to declare the same adopted, and it shall become a part of the Constitution of the State.

Approved August 20, 1918.

Now, Therefore, I, Hugh M. Dorsey, Governor of said State, do issue this my proclamation hereby declaring that the foregoing proposed amendment to the Constitution is submitted for ratification or rejection to the voters of the State qualified to vote for members of the General Assembly at the general election to be held on Tuesday, November 5, 1918.

HUGH M. DORSEY, Governor.

By the Governor:
H. B. STRANGE, Secretary of State.

State of Georgia, Executive Department, Atlanta, August 24, 1918.

A PROCLAMATION

Submitting a proposed amendment to the Constitution of Georgia, to be voted on at the general election to be held on Tuesday, November 5, 1918, said amendment to amend Paragraph 1, Section 7, Article 7, of the Constitution of Georgia, so as to authorize any county, municipal corporation or political division of this state to incur any new debt with the assent of two-thirds of the qualified voters, voting at an election for that purpose.

By His Excellency:

HUGH M. DORSEY, Governor.

Whereas, the General Assembly at its session in 1918, proposed an amendment to the Constitution of this state as set forth in an act approved August 20, 1918, to-wit:

BOND ELECTIONS; NUMBER OF VOTES. No. 496.

An act to amend Paragraph 1, Section 7, Article 7, of the Constitution of the State of Georgia by inserting between the word "thereof" and the word "at," as they occur in the tenth line of said paragraph, the following, "voting," so as to authorize any county, municipal corporation or political division of this state to incur any new debt with the assent of two-thirds of the qualified voters of such county, municipal corporation or political division voting at an election for that purpose, to be held as may be prescribed by law.

Section 1. Be it enacted by the General Assembly of the State of Georgia, and it is hereby enacted by the same, That Paragraph 1, Section 7, Article 7, of the Constitution of this state be, and the same is hereby, amended by inserting between the word "thereof" and the word "at," as they occur in the tenth line of said paragraph, the following, "voting, provided said two-thirds so voting shall be a majority of the registered voters, and provided further that all laws, charter provisions and ordinances heretofore passed or enacted providing special registration of the voters of counties, municipal comporations and other political divisions of this state, to pass upon the issuance of bonds by such counties, municipal corporations and other political divisions are hereby declared to be null and void, and the General Assembly shall hereafter have no power to pass or enact any law providing for such special registration, but the validity of any and all bond issues by such counties, municipal corporation or other political divisions made prior to January 1, 1918, shall not be affected thereby," so that said paragraph when so amended shall read as follows:

Paragraph 1. The debt hereafter incurred by any county, municipal corporation or political division of this state, except as in this Constitution provided for, shall not exceed seven per centum of the assessed value of all the taxable property therein, and no such county, municipality or division shall incur any new debt, except for a temporary loan or loans to supply casual deficiencies of revenue, not exceeding one-fifth of one per centum of the assessed value of the taxable property therein, without the assent of two-thirds of the qualified voters thereof voting at an election for that purpose to be held as prescribed by law, provided said two-thirds so voting shall be a majority of the registered voters, and provided further that all laws, charter provisions and ordinances heretofore passed or enacted providing special registration of the voters of counties, municipal corporations and other political divisions of this state to pass upon the issuance of bonds by such counties, municipal corporations and other political divisions are hereby declared to be null and void; and the General Assembly shall hereafter have no power to pass or enact any law providing for such special registration, but the validity of any and all bond issues by such counties, municipal corporations or other political divisions made prior to January 1, 1918, shall not be affected hereby, but any city the debt of which does not exceed seven per centum of the assessed value of the taxable property at the time of the adoption of this Constitution may be authorized by law to increase at any time the amount of said debt three per centum upon such assessed valuation.

Section 2. Be it further enacted by the authority aforesaid, That whenever the above proposed amendment to the Constitution shall have been agreed to by two-thirds of the members elected to the two Houses of the General Assembly, and the same has been entered on their Journals, with the ayes and nays taken thereon, the Governor shall cause said amendment to be published in at least two newspapers in each Congressional District in this state for a period of two months next preceding the time of holding the next general election.

Section 3. Be it further enacted by the authority aforesaid, That the above proposed amendment shall be submitted for ratification to the electors of this state at the next general election to be held after the publication, as provided in the second section of this act, in the several election districts of this state, at which every person shall be qualified to vote who is entitled to vote for members of the General Assembly. All persons voting at said election in favor of adopting the said proposed amendment of the Constitution shall have written or printed on their ballots the words, "For ratification of amendment to Paragraph 1, Section 7, Article 7 of the Constitution, so as to authorize any county, municipal corporation or political division of this state to incur any new debt with the assent of two-thirds of the qualified voters thereof voting at an election for that purpose, to be held as may be prescribed by law," and all persons opposed to the adoption of said amendment shall have written or printed on their ballots the words, "Against ratification of amendment to Paragraph 1, Section 7, Article 7, of the Constitution, so as to authorize any county, municipal corporation or political division of this state to incur any new debt with the assent of two-thirds of the qualified voters thereof voting at an election for that purpose, to be held as may be prescribed by law;" and if a majority of the electors qualified to vote for members of the General Assembly voting thereon shall vote for ratification thereof, when the returns shall be consolidated, as now required by law in elections for members of the General Assembly, and return thereof made to the Governor, then he shall declare said amendment adopted, and make proclamation of the result by publications of the result of said election by one insertion in one of the daily papers of this state, declaring the amendment ratified.

Section 4. Be it further enacted by the authority aforesaid, That all laws and parts of laws in conflict with this act may be and the same are hereby repealed.

Approved August 20, 1918.

Now, therefore, I, Hugh M. Dorsey, Governor of said state, do issue this, my proclamation, hereby declaring that the foregoing proposed amendment to the Constitution is submitted for ratification or rejection to the voters of the state qualified to vote for members of the General Assembly at the general election to be held on Tuesday, November 5, 1918.

HUGH M. DORSEY, Governor.

By the Governor:
H. B. STRANGE, Secretary of State.

State of Georgia, Executive Department, Atlanta, August 24, 1918.

A PROCLAMATION

Submitting a proposed amendment to the Constitution of Georgia, to be voted on at the general election to be held on Tuesday, November 5, 1918, said amendment to amend Paragraph 2, Section 1, Article 11, so as to create Treutlen County from portions of Montgomery and Emanuel counties, with the town of Soperton as the county seat.

By His Excellency,

HUGH M. DORSEY, Governor.

Whereas, the General Assembly at its session in 1918, proposed an amendment to the Constitution of this State as set forth in an Act approved August 21, 1918, to wit:

An act to propose to the qualified electors of this State an amendment to Paragraph 2, Section 1, Article 11, of the Constitution of this State. The following amendment is proposed by the House of Representatives and Senate of Georgia to Paragraph 2, Section 1, Article 11, of the Constitution of this State; the same being an Act to lay out and create a new county from portions of Montgomery and Emanuel Counties to be named and to be known as Treutlen County with the Town of Soperton as the county seat.

Section 1. The General Assembly of the State of Georgia hereby proposes to the people of Georgia and amendment to Paragraph 2, Section 1, Article 11, of the Constitution of this State as follows: That in addition to the Counties heretofore existing in this State, created by the General Assembly, and those created by amendments to the above and foregoing paragraph, section and article of the Constitution of this State, there is hereby created an additional county, which county, when created, shall be known as Treutlen County. The territory for the formation of the said County of Treutlen shall be taken from the Counties of Montgomery and Emanuel, and the said territory so taken for the formation of said County of Treutlen shall be included within the following described boundaries, to wit: Starting at a point on the east side of the Oconee River where Red Bluff Creek empties into the Oconee River and running up said Red Bluff Creek to a point where the river road crosses Red Bluff Creek, thence on a straight line in a northeasterly direction to Wixtrum's Bridge on Pendleton Creek, said Pendleton Creek being the present line between Montgomery and Emanuel Counties, thence in a northerly direction from Wixtrum's Bridge on Pendleton Creek to Moore's Bridge on the Ohoopee River; the public road from Wixtrum's Bridge leading to Swainsboro being the line to said Moore's Bridge on the Ohoopee River; thence up the run of the Ohoopee River from Moore's Bridge to McLemore's Bridge where the Savannah and Dublin public road crosses the Ohoopee River; thence in a westerly direction along said Savannah and Dublin public road to where said public road crosses the county line between Laurens and Emanuel Counties; thence in a southwesterly direction along the county line between the present Counties of Emanuel and Laurens to Pendleton Creek; thence along the county line between Laurens and Montgomery Counties to Mercer's Creek; thence down Mercer's Creek in a southwesterly direction to where Mercer's Creek empties into the Oconee River; thence down the Oconee River to the mouth of Red Bluff Creek, at the starting point. That if the said county is created the county seat shall be at the Town of Soperton now in the County of Montgomery. That if this amendment shall be ratified by the people when the same is submitted to them for their ratification, then, on the first Wednesday in December, 1918, an election shall be held for the election of county officers herein named to serve in and for said new county; that said election shall be at the said election precincts existing within the limits of said proposed new county at the time this amendment shall take effect, and be held during the hours now fixed by law for holding elections, and all legally qualified voters residing in the territory included in the limits of said proposed new county shall be qualified to vote at said election for said officers, and the ordinaries of the several counties in which the election precincts are located within the limits of the said proposed new county at the time this amendment is to take effect shall each appoint the election managers for the precincts in the county in which he exercises jurisdiction as ordinary, and said managers shall take and subscribe the oath now prescribed by law; and the election managers shall on the day succeeding the election meet at the Town of Soperton, the place herein designated as the county seat of said proposed new county, and consolidate the vote cast at said election at such place within the limits of said Town of Soperton as shall be designated by the judge of the Superior Courts of the Oconee Circuit whose duty it is hereby made to designate a meeting place for said election managers within the corporate limits of said Town of Soperton; and the general law of this State now in force as to the consolidation of votes, the return of the election, and the commission of the officers shall be applicable to such special election herein provided for. The officers to be elected at said election shall be an ordinary, clerk of the superior court, sheriff, tax collector, tax receiver, coroner, county surveyor, county treasurer, county superintendent of education and member of the General Assembly; that the persons who shall be elected to fill said offices at said election shall be commissioned as now required by law, and the laws now in force in this State in regard to commissions for officers and the bonds required of them shall be applicable to the officers so elected, and they shall hold their offices until the next general election for county officers and until their successors are elected and qualified. The General Assembly is hereby given power to create any statutory offices or statutory courts and provide for filling the same. Vacancies that may occur before the next general election in any of said offices shall be filled as now provided by law. That said new county, when created, shall become a part of the twelfth Congressional District and sixteenth Senatorial District and shall be included in the Oconee Judicial Circuit, and a Superior Court for said county is hereby created, which court shall have the same jurisdiction as now provided by law for the Superior Courts of this State; that the said court until otherwise changed by law shall be held on the third Mondays of February and August of each year, but the General Assembly is hereby expressly given the power to change the terms of said court and to increase the number thereof; that the justices of the peace and constables residing within the territory included within the new County of Treutlen as now provided by law. That the provisions of Chapter 13 of the Code of 1910 are hereby made applicable to said proposed County of Treutlen, and that all the general laws of this State in reference to holding elections for the purpose of creating debt, and that the said proposed County of Treutlen shall, when created become in all respects a statutory county, and shall be governed by all laws now in force in this State relating to counties and county affairs, and shall be subject to the Legislative control of this State, and the Legislature of this State is hereby given power to enact laws in reference to said county in the same manner and the same extent that they have the power to legislate as to the other counties now existing in this State; that the property of all taxpayers included within the limits as herein defined of the said proposed County of Treutlen is hereby made chargeable with any debt that may have been incurred by any of the counties from which the territory included in the new county is taken by the legally constituted authorities of the county for the purpose of raising revenues for the benefit of either of said counties, whether the said debt is a bonded debt or one which has been incurred for the benefit in any way of either of the counties. The value of the taxable property included in the said County of Treutlen at the time of the adoption of this amendment to the Constitution, in proportion to the value of the property left in the counties from which the said County of Treutlen is taken, shall determine the proportionate amount of the debt which shall be put upon the property of the taxpayers located in said proposed new county. Authority is hereby given to the ordinary of the said County of Treutlen and to the officers of the counties from which said territory is taken who are charged with the management of the business of the said counties to settle and agree upon an amount of the said indebtedness that shall be assumed and paid by the said County of Treutlen; and it is hereby made the duty of the ordinary of Treutlen County when the amount of said debt is so ascertained to cause a tax to be levied upon all the property within the limits of the said County of Treutlen of such per cent as will be sufficient to discharge said debt; and in the event of the failure or refusal of the ordinary of Treutlen County to levy such tax it shall be the duty of the judge of the superior court of the circuit of which the said County of Treutlen forms a part, to compel the ordinary of the County of Treutlen to perform the duty herein required of him. In the event of the failure of the authorities of the said County of Treutlen to ascertain the proportionate part of said debt the said County of Treutlen is hereby required to pay, or in the event the authorities of the counties fail to agree upon the amount of said debt, then either of said counties may bring a suit against the said County of Treutlen in the Superior Court of said county for the purpose of having the proportion of said debt so assumed by the said County of Treutlen to be ascertained, and the said court is hereby given power to enforce whatever judgment may be had as the result of said trial by compelling the ordinary of said county to levy a tax for the payment of said debt.

Section 2. That section 846 of the Code of 1910, in reference to the registration of voters, is hereby expressly made applicable to said county, and in addition to the provisions contained in said section, it is hereby made the duty of the ordinaries of the several counties in the territory included in said county to furnish to the election managers the names of all persons legally registered and who reside in the territory included in the said County of Treutlen and who are qualified to vote according to the laws of this State.

Section 3. The Governor is hereby directed and required to submit this proposed amendment to the people of this State for their ratfication or rejection at the next general election to be held on Tuesday after the first Monday in November, 1918, and it shall be his duty to cause this proposed amendment to be advertised in at least one paper in each Congressional District in this State at least two months before said general election. If a majority of the legally qualified voters voting at said election shall ratify this proposed amendment, then it shall become a part of the Constitution of this State when the vote is certified by the Secretary of State to the Governor that a majority of the legally qualified voters voting at said election have voted in favor of its adoption and the Governor shall issue his proclamation to that effect.

Section 4. The form in which this proposed amendment shall be submitted to the people for their ratification or rejection shall be as follows: Those voting for this amendment shall have written or printed on their ballots the words: "In favor of the ratification of the amendment to Paragraph 2, Section 1, Article 11, of the Constitution, creating the County of Treutlen," and those opposed to the ratification of this amendment shall have written or printed on their ballots the words: "Against the ratification of the amendment to Paragraph 2, Section 1, Article 11, of the Constitution, creating the County of Treutlen."

Approved August 21, 1918.

Now, Therefore, I, Hugh M. Dorsey, Governor of said State, do issue this my proclamation hereby declaring that the foregoing proposed amendment to the Constitution is submitted for ratification or rejection to the voters of the State qualified to vote for members of the General Assembly at the general election to be held on Tuesday, November 5, 1918.

HUGH M. DORSEY, Governor.

By the Governor:
H. B. STRANGE, Secretary of State.

CAMP GORDON BUREAU.

Camp Gordon News Bureau of The Constitution, in charge of Mr. Loyd A. Wilhoit, is in the "Y" administration building. Soldiers are welcome.

THE CONSTITUTION'S NEWS FROM

Gordon and the other Camps

CONSTITUTION ON SALE.

The Atlanta Constitution can be bought every day from news agents of the paper at work in all parts of Camp Gordon.

PICKED FOR CHARGE, THOMAS LOST LIFE

Capt. Clark Howell, Jr., Reports on Death of Ray Thomas of Company L.

Nixburg, Ala., September 10.—(Special.)—The family of Roy P. Thomas, of Nixburg, Ala., a member of the 326th Regiment, 82d Division, has just received a letter from Captain Clark Howell, Jr., in command of Company L, of which Mr. Thomas was a member, giving the first report of his death on the French front.

Official notice had already been received that Mr. Thomas had been killed, but no information as to the details of his death came until the receipt of Captain Howell's letter to his family.

The engagement referred to was reported in full in today's Constitution, it appearing that thirty-eight picked men of Company L, had been assigned to the charge made by Companies K and M, and Mr. Thomas was among this number.

His people are highly esteemed here and the community was much affected by the receipt of Captain Howell's letter, which is as follows:

Captain Howell's Letter.

At the Front in France, American Expeditionary Forces, August 6, 1918.—Mr. Allen Thomas, Nixburg, Ala. My dear Mr. Thomas: For the purpose of carrying out a very important undertaking thirty-eight of the best men of L Company were selected to be attached to K Company, of this regiment. Among them was your son, Roy P. Thomas.

After successfully accomplishing its mission, under a hailstorm of shot and shell, the party returned to our own lines. While there your son was struck by a shell and was instantly killed. His death occurred about 5 o'clock on the morning of the 4th of August, and he was buried with military honors on August 5, 1918.

"On behalf of the entire company I write to express to you our last tribute to your noble son, who willingly suffered the supreme sacrifice that his country might remain free.

"He was a real man, a true soldier and a devoted patriot.

"May God bless his soul. Sincerely yours CLARK HOWELL, JR.,
"Captain, Company L, 326th Inf. Reg."

FIRST LIMITED SERVICE MEN ARRIVE AT GORDON

190 From Georgia to Be Mustered and Uniformed Before Serving as Clerks.

One hundred and ninety limited service men, the first ever received at Camp Gordon, yesterday reported at the camp station from all parts of Georgia in answer to a call for them issued by the state draft authorities.

The new men will go to the Fourth Replacement regiment to be uniformed and equipped and will then be sent to the state officer in charge of selective service operations to be used as clerks at various draft boards about the state.

These limited service men will remain in uniform throughout their service in the army and will be subject to special regulations issued by military authorities.

Dancing Contest At Liberty Theater Attracts Soldiers

One of the nifties contests that has ever been staged at Camp Gordon is in progress at the Liberty theater this week and all soldiers who are good dancers are urged to come there while the "Beauty Squad," one of the best attractions of the season, is playing.

At the end of the week when the show has filled its engagement, a prize will be awarded the man who is voted by the pretty girls in the show to be the best dancer. At the end of each performance the manager calls several numbers and men whose identification tags correspond to these are invited on the stage to dance with the girls.

This "stunt" is one of the best ideals at the camp playhouse and soldiers are enjoying it hugely. Manager Dembow states that he is anticipating larger houses throughout the stay of the "Beauty Squad."

A Bit o' Khaki

By Maxwell Droke.

We're not naturally curious,
or anything like that.
But we just can't help wondering
who in the deuce
wakes up that bugler,
who in turn wakes up
everybody on the job
promptly at 5:50 D. A. M.

For Secretary of State
HENRY B. STRANGE
(Appointed by Gov. Hugh M. Dorsey)
To Fill the Unexpired Term
of the Late Hon. Philip Cook.

WHITE WILL WIN.

AMERICA'S ROLL OF HONOR

Three hundred and twenty-two names were included in the army casualty list issued for publication on Wednesday morning. The Tuesday afternoon army list included 442 names.

The marine corps list issued Wednesday morning shows 24 names, and that issued Tuesday afternoon shows 19.

The names of nine Georgians are contained in these lists. They are as follows: Killed in action, Corporal Tom C. Cronan, Porterdale; Privates Floyd J. Gilbert, Bostwick; William D. Mayo, McDonough. Died from wounds, Private Hiram B. Todd, Oakland. Died of disease, Private William T. Charles, Chatsworth. Wounded severely, Lieutenant Lewis H. Wood, Cedartown; Sergeant John B. Garner, Cedartown; Private Leonard Palmer, Douglasville. Missing in action, Private Edgar D. Parks, Gillsville.

Army Casualties to Date—	Reported Yesterday.	Previously Reported.	Total.
Killed in action	162	5,014	5,176
Lost at sea	0	291	291
Died of wounds	61	1,586	1,647
Died of accident or other causes	7	796	803
Died of disease	10	1,691	1,701
Total deaths	240	9,378	9,618
Wounded	363	15,109	15,472
Missing, including prisoners	161	3,449	3,610
Grand total	764	27,936	28,700
Marine Corps Casualties to Date—	**Reported Yesterday.**	**Previously Reported.**	**Total.**
Deaths	26	925	951
Wounded	17	1,977	1,994
Prisoners	0	135	135
Total marine casualties	43	3,037	3,080
Total army casualties			27,700
Grand total army and marine casualties to date			30,780

Wednesday Morning's List

Washington, September 10.—(From Committee on Public Information.)—The following casualties are reported by the commanding general of the American expeditionary forces:

Killed in action	88
Missing in action	54
Wounded severely	118
Died of wounds	36
Died from accident	1
Died of disease	5
Wounded, degree undetermined	20
Total	322

KILLED IN ACTION.

Lieutenants.
MIDDAUGH, Charles R., Jackson, Mich.
RUSSELL, William Muir, Detroit, Mich.
CURRY, Irby R., Marlin, Texas.

Sergeants.
FRIEDMAN, Abraham, Brooklyn, N. Y.
M'GRAW, Coleman A., Gaffney, N. C.
MEYERS, Albert, Jersey City, N. J.
PIETRASZAK, Charlie, Toledo, Ohio.
WRIGHT, Daniel B., Providence, R. I.
WHEALON, Seamon P., Cleveland, Ohio.
WYKE, Charles S., Andrews, N. C.
M'INTOSH, South, Jackson, Ky.
MITCHELL, Arthur, Sylacauga, Ala.

Corporals.
PRUSHINSKI, Leo, Nanticoke, Pa.
Bunting, Chambers L., Jr., Asheville, N. C.
CALLAHAN, William Walter, Lewistown, Pennsylvania.
COLLINS, James, Providence, R. I.
FOLEY, John F., Altoona, Pa.
HAMILTON, George K., Greece.
HASSENFORDER, Joseph, Secaucus, N. J.
M'KEARN, Joseph A., Beloit, Wis.
MISEK, Anton, New York, N. Y.
SEYBERT, Frank D., Council Bluffs, Iowa.
WARD, Clarence, Portland, Mich
COLEMAN, Lowell F., Goodland, Kan.
M'CAFFERY, George W., Owen Sound, Canada.

Buglers.
SMITH, Robert Kedzie, Detroit, Mich.
FALLON, John T., Roxbury, Mass.

Mechanic.
SAFONTE, Joseph, New York, N. Y.

Wagoner.
WARDEN, William Horace, Augusta, Mont.

Privates.
ABY, Lewis, Ute, Iowa.
BECKHAM, James R., Houlka, Miss.
BASILE, Edward L., Philadelphia, Pa.
DEAN, John A., Butler, N. J.
DUFFY, Michael, Phillipsburg, Mont.
FAY, Edward M., Wakefiled, Mass.
FINES, Albert, Cleburne, Texas.
FIRTH, Ernest, Terryville, Conn.
FITZGERALD, Thomas, South Boston, Massachusetts.
FOSTER, Henry A., Imboden, Ark.
FRANKLYN, Wayne G., Westfield, N. Y.
HARRINGTON, John F., Greenfield, Mass.
MERRILL, Fred T., Jr., Portland, Ore.
NERI, Robert S., Love Creek, Va.
NELSON, Walter Arnold, Chinook, Mont.
NEWTON, Walter, West Medford, Mass.
OGORODNIK, Thomas, Russia.
REGAN, Edward, Leominster, Mass.
REISE, Chester B., Hayden, Colo.
ROBINSON, Clyde, Folsom, W. Va.
RORABECK, Charles, Bancroft, Mich.
ST. JOHN, John E., Egypt, Ky.
SAYERS, David L., Delton, Va.
SMELLEY, Allen, Uoteet, Texas.
SWEET, Percy W., Plattsburg, N. Y.
WILLIAMS, Mansell C., Charleroi, Pa.
DAUPHINAIS, Harry, Indian Orchard, Massachusetts.
DINEEN, William E., Jersey City, N. J.
DUNKLE, Darrell M., Vancouver, Wash.
ENLAND, Joseph Fred, Monette, Ark.
FOZIO, Gregorio, Philpsburg, Pa.
GILBERT, Floyd J., Bostwick, Ga.
HENDERSON, Dexter L., New Derry, Pa.
IHM, Robert M. J., Catessuqua, Pa.
IVY, Elbert C., Parsons, Tenn.
JACKSON, John Elmer, Indianapolis, Ind.
KRUPNIK, Solomon, Detroit, Mich.
LANE, Charles C., Newmansville, Pa.
LEO, Dominco, Des Moines, Iowa.
LUCIANO, Dominicko, Bridgeport, Conn.
LUSTIZ, Milton, Rockaway, N. Y.
MARES, John, Mexico.
MARTIN, William D., San Point, Idaho.
MARTINES, Manuel, Taos, N. M.
MAYO, William D., McDonough, Ga.
PALMER, Basil, Glencoe, Ohio.
PARK, Walter Chandler, Middletown, Mo.
PICHELMAYER, Johnnie, Hancesville, Alabama.
REANO, Joseph, Italy.
RIGGS, Joseph E., Panguitch, Utah.
ROBBINS, Alva, Laurel, Ind.
RUBE, Fred K., Kelso, Wash.
SANTARELLI, Angela, Tooele, Utah.
WEITMYER, Charles Edward, Harrisburg, Pennsylvania.

DIED FROM WOUNDS.

Lieutenant.
THOMAS, Otis B., Yonkers, N. Y.

Sergeants.
CARBAUGH, Frank, Greencastle, Pa.
SPARR, Donald D., Cromwell, Iowa.
CHAMBERS, Sam, Sanders, Ind.
NORTON, Otis Kane, Oakland, Cal.
VAN HENNICK, Burtie W., Utica, N. Y.

Corporals.
GUNNILL, Carl Thomas, Madison, Wis.
M'CARTHY, James J., Chicago, Ill.
M'GUINNESS, James, Milwaukee, Wis.
KUNZIE, Harry Kenneth, Mersey, Mich.

Cook.
SLOCUM, Charles E., Toledo, Ohio.

Privates.
CARTER, Eddie P., Houston, Texas.
CAYLOR, James H., Kansas City, Mo.
CHITTICK, Michael, Italy.
FORD, John E., Manbrebo, Texas.
FRENCH, Charles M., Center, Colo.
STAFFORD, Gun N., Battle Creek, Mich.
STATZ, Jacob J., Richmond, Minn.
TUTTLE, George M., Winsted, Conn.
WILSON, Mahlon J., Sanford, Maine.
HINK, William H., Joplin, Mo.
LANGE, Edward J., Winfield, N. Y.
LAUCJZ, Joe, East Windsor Hill, Conn.
PEPPERMAN, George W., Jersey Shore, Pennsylvania.
TODD, Hiram B., Oakland, Ga.
BROWN, Reginald L., Quebec, Canada.
IZZO, Frank X., Altoona, Pa.
LAPLEUR, Ferdinand H., Cataro, La.
PESSARD, Harold P., Waterville, Maine.
MERRITT, James H., Camp, Ohio.
MILLER, Frank, Erie, Pa.
PETERSON, Matt, Crystal Falls, Mich.
PERO, Elmer, Waterville, Maine.
PHILBROOK, George W., Superior, Wis.
TINKER, William, Jr., New Haven, Conn.
WILSON, Raymond Allen, Lexington, Ky.

DIED OF DISEASE.

Corporal.
COUGHLIN, Francis A., Archibald, Pa.

Privates.
BUTTON, ZACHARY H., LaGrange, Ky.
JENKINS, Carl Melvin, Middletown, Va.
THORNTON, Nathaniel B., Columbus, Miss.
MUSAR, Charles, Italy.
CHARLES, William T., Chatsworth, Ga.
FLEMING, Peter J., Woburn, Mass.

DIED OF AEROPLANE ACCIDENT.

Lieutenant.
WOODWARD, LeRoy Gates, Watertown, Connecticut.

WOUNDED SEVERELY.

Lieutenants.
KNAUTH, Feltx W., New York, N. Y.
LIETEMEYER, Ireneaus Joseph, New Iberia, La.
WOOD, Lewis H., Cedartown, Ga.
STRICKLAND, Oscar I., Portsmouth, Ohio.

Sergeants.
BENTLEY, Earl Robert, Jackson, Mich.
BRAY, Henry, Jellico, Tenn.
GORHAM, Ernest F., Holyoke, Mass.
RYAN, George F., Bristol, Conn.
GARNER, John B., Cedartown, Ga.
BRADLEY, George Herman, Oil City, Pa.
HERMAN, Albert W., Shenandoah, Pa.
JACKSON, William G., Pittsburg, Pa.
LEADER, Burton V., Bedford, Pa.

Corporals.
ANDERSON, Charles, New Haven, Conn.
BEHRMAN, Samuel M., Paterson, N. J.
CARLSON, Elmer, Fulton, Ill.
EAGAR, Stephen J., New York, N. Y.
FOWLER, Lorin E., Lewistown, Mont.
JERRED, Harry D., Pardeville, Wis.
LUGG, Alvin C., Bristol, Conn.
MOORE, Percival G., New Haven, Conn.
ORGISH, John Steve, Spencer, Wis.
TRESSLER, Charles H., State College, Pa.
ZAJA, John, Chicago, Ill.
FANZ, Benjamin L., New Brighton, Pa.
MACK, Harvey C. S., Gloucester, Mass.
RUSTE, Robert A., Montrose, S. D.
VOZZO, Henry, Hartford, Conn.
WATROUS, Charles F., Milford, Conn.
ANGERMEYER, Rudolph Nicholas, Neenah, Wis.
BIERY, Frank C., Fergus Falls, Minn.
CHESHIER, Reuel, Alzada, Mont.
FRASER, Robert J., Dorchester, Mass.
GEBHART, Harold, Bridgeport, Conn.
GRIFFIN, John J., Mt. Pulaski, Ill.
HANDWERK, Ralph O., Newside, Pa.
HODGES, Alfred P., Wirtz, Va.
HOWARD, Proctor, Hueyville, Ky.
HOWE, Edgar Edson, Lebanon, N. H.
JERZAK, Florian, Stevens Point, Wis.
M'GILL, George E., Ft. Wayne, Ind.
M'GEE, Alfred F., Fitchburg, Mass.
MILLER, Henry, Kansas, Mo.
MORRIS, Marshell, Monticello, Ky.
MORRIS, Shirrel, Dublin, Ind.
MORRISON, George A., Camden, N. J.
MOYERS, Leion W., Cunningham, Ky.
MUCHMAN, Abe, Chicago, Ky.
RADIO, Wains, Ironwood, Mich.
RAMSTEAD, Oscar Martin, Superior, Wis.
RATH, Louis L., New Brighton, N. Y.
REA, Lorenzo, Livermore Falls, Mo.
RECTOR, Fred, Crossville, Tenn.
RECRISCI, Geserve, Fairmount, W. Va.
ROESENER, Alfred, Bremen, Ind.
SHEARER, Dewey H., Anderson, S. C.
STEVER, Jesse, Conway, Mo.
VACCA, Angelo, Middletown, Conn.
VARNS, Fred L., Mott, N. D.
KJER, Louis, Amherst Junction, Wis.
REARDON, William H., Hartford, Conn.

Wagoner.
PITTSLEY, Lester M., Fairhaven, Mass.

Privates.
BEGLEY, Floyd H., Eldon, Mo.
BIERS, Laverne, Chief, Mich.
BONNER, Charles F., Chicago, Ill.
BRADEN, Wilford, Tuckerman, Ark.
BROSS, Walter D., Water Valley, Miss.
COMINSKEY, Vincent, Chicago, Ill.
CURRENCE, William P., Kimball, S. D.
ECKLER, Orrin James, Bath, N. Y.
FLEMMING, Patrick Francis, St. Louis, Mo.
FRAM, Daniel J. H., Waterbury, Conn.
FRY, Walter N., Stampede, N. D.
GAGNON, Lionel J., Holyoke, Mass.
GALLAGHER, Glenn B., Miami, Fla.
GOGOLI, John, Thomastonville, Conn.
GUMP, Henry, Hickory, Pa.
HOOVER, Clarence Edward, High Spire, Pennsylvania.
JORGENSON, Elmer J., Kerkoven, Minn.
KAEGI, Barnard, Cave-in-Rock, Ill.
LAPPE, Morris, Forestville, Conn.
LAWSON, Clarence A., Jamestown, N. Y.
LINVILLE, Rafiel, Brooksville, Ky.
M'CARTHY, John L., Chicago, Ill.
M'FARLAND, David, Rockhold, Ky.
M'MILLAN, Clarence, Arlander, Tenn.
M'WHORTER, Sabinus M., Weston, W. Va.
MICKLER, Peter, Arcadia, Fla.
NELSON, Albin H., Parkersburg, Minn.
NUSSELT, George Albert, Bay City, Mich.
OHNECK, Walter, Fort Wayne, Ind.
OPITZ, Norbert J., Reaver, S. D.
OSTROSKI, Vincent, Pequabuck, Conn.
ALBERICO, Angelo, Erie, Pa.
AMUNDSON, Haakon M., Hallandale, Fla.
BACZEWSKI, Adam, New York, N. Y.
COWGILL, Everett E., Columbus, N. M.
ERVIN, Sammie, Bardstown, Ky.
ERTEL, Francis B., Reading, Pa.
GADZIK, Stanley, Kensington, Conn.
GILES, Charles A., Waskish, Minn.
GLIGARIA, Anghil, Chicago Junction, Ohio.
GREANEY, David B., Chicago, Ill.
GRONVOLD, Ole, Underwood, Minn.
HAMM, Rudolph, Valatie, N. Y.
HOUSER, Jesse J., Seattle, Wash.
JANCZWESKI, Joseph, Shelton, Conn.
JASPERSON, George, Elkton, Minn.
JEARDE, John Y., Willimantic, Conn.
JOHNSON, Emil C., Chicago, Ill.
LONG, Walter E., Minneapolis, Minn.
M'INNES, Joseph B., Leominister, Mass.
MARSHALL, John F., Somerville, Mass.
MARZOLO, Adelchino, Newburgh, N. Y.
MOLL, Eddie A., Barnesville, Minn.
MORELAND, John Frank, Blain, Pa.
NUTE, Harold A., Worcester, Mass.

WOUNDED (DEGREE UNDETERMINED).

Captain.
NORTON, Robert W., East Bloomfield, New York.

Sergeants.
CRANDALL, Harry Ray, Pottsdam, N. Y.
ELLIOTT, Earl C., Coshocton, Ohio.
RANDOLPH, Milford, Hellenwood, Tenn.

Corporal.
O'NEIL, Michael, Philadelphia, Pa.

Privates.
CHARTIER, Hector, Quebec, Canada.
CINEFRA, Salvatore, Pittsburg, Pa.
GILGER, Raymond, Wilkesbarre, Pa.
GLLUND, George W., Minneota, Minn.
MISENER, Roy B., Bothell, Wash.
PETRICK, Emil, Manawa, Wis.
TOUNZEN, Andy, Van Buren, Ark.
WEINSTEIN, Morris, Brooklyn, N. Y.
BRADFORD, Fred James, New Haven, Connecticut.
MOONEY, Ben, Wautanga, S. D.
PICCONE, Anthony Rocco, Goshen, Conn.

MISSING IN ACTION.

Lieutenants.
NEWBOLD, Clinton V. P., Wayne, Pa.
POLACEK, James V., Tipton, Iowa.
TODD, Van Winkle, Orange, N. J.

Sergeants.
RUTTER, John Charles, Orwigsburg, Pa.
RANCH, Earl C., York, Pa.

Corporals.
LAW, Raymond F., West Haven, Conn.
PETRO, John S., Ansonia, Conn.
SEXTON, Floyd A., Buffalo, N. Y.
SINSIGALLO, Joseph L., Hartford, Conn.
WASHCO, John, Philadelphia, Pa.

Privates.
BIXLER, Joseph C., Navarre, Ohio.
CHECK, William Joseph, Sayreville, N. J.
CROLEY, Freeman T., Williamsburg, Ky.
HARDKE, Raymond H., Baldeagle Lake, Minnesota.
HEBERT, Sidney, Napoleonville, La.
HINCHMAN, Ray B., North Vernon, Ind.
HOCKI, Joseph, Philadelphia, Pa.
HOUIN, Albert, Albert Lea, Minn.
LEIBOWITZ, Benjamin, New York, N. Y.
M'DONALD, Fletcher A., Alameda, Cal.
MOE, John C., Le Roy, Minn.
MOSCORELLO, Joseph, Brooklyn, N. Y.
NAZZARO, Sam, Branwhville, Conn.
NEFF, George J., Johnstown, Pa.
PARKS, Edgar D., Gillsville, Ga.
PIETKIEWICH, Harley, Mizpah, Minn.
RADICE, Anthony, New York, N. Y.
SPOSI, Ernesto, Bristol, Conn.
TRACY, Louis, Brunswick, Ill.
BARTILSON, William, Minneapolis, Minn.
BAUWENS, Walter, Portage, Pa.
BOGUCKI, Walter, Russia.
BUTEAU, Theodore H., San Diego, Cal.
BRENNER, John F., Davison, Mich.
CARTER, Grover L., Duffield, Va.
CRAFTON, Herman L., Blackstone, Va.
EADS, Jesse J., Vienna, Ma.
FRANCIS, Edward, Greenwood, Wis.
GILBERT, William J., Pittsburg, Pa.
GURNEY, Edward E., New Haven, Conn.
HARPER, Alvin Alexander, Chicago, Ill.
HUTZEL, Herman E., Ann Arbor, Mich.
M'GEE, George Austin, Cleveland, Ohio.
M'KINNEY, John, Evelyn, Ky.
MASSEY, Earl O., Potsdam, N. Y.
NAYLOR, Frank J., Philadelphia, Pa.
NEES, James R., Poland, Ind.
NELSON, Oliver X., Milwaukee, Wis.
NEVINS, William E., Rockville, Ind.
NEWLIN, Robert, Bloomingdale, Ind.
NICASTRO, Anthony V., Norwalk, Conn.
OLAFSON, Fred, Hinsdale, Mont.
RATLIFF, William A., Martinsville, Ind.
SANDLAND, Howard W., Waterbury, Conn.
SCHILLING, Ernest, Cleveland, Ohio.
VERDERAME, Joseph, New Haven, Conn.
ZWITROSKY, Czeslow, Ansonia, Conn.

Marine Corps Casualties

The following casualties are reported by the commanding general of the American expeditionary forces:

Killed in action	8
Died of wounds received in action	5
Died of disease	1
Wounded in action (severely)	4
Wounded in action (degree undetermined)	5
Wounded in action (slightly)	1
Total	24

KILLED IN ACTION.

Corporals.
RING, John T., Kernersville, N. C.
SOCKEL, Frank, Chicago, Ill.

Privates.
DEGNAN, John, New York, N. Y.
FLOWERS, John, Cockrum, Miss.
HORTSMANN, Paul F., Glennburne, Md.
NICHOLSON, Oscar E., Carlton, Minn.
FATTERSON, Thomas F., Eupora, Miss.
PENNEY, Henry, Danville, Ill.

DIED OF WOUNDS RECEIVED IN ACTION.

Trumpeter.
M'LERNON, John, Baltimore, Md.

Privates.
BATTERTON, Bishop S., Paris, Ky.
BEDKER, Wesley G., Burlington, Iowa.
BINCKLEY, Herbert J., Chicago, Ill.
JONES, Victor, Duquesne, Pa.

DIED OF DISEASE.

Sergeant.
TAGGART, Frederick P., Whittier, Cal.

WOUNDED IN ACTION (SEVERELY).

Privates.
BURNS, Samuel M., Aledo, Ill.
FLAVIN, Eugene, Marathon, N. Y.
NELSON, Howard H., Cleveland, Ohio.
STANDFAST, John W., Flushing, L. I.

WOUNDED IN ACTION (DEGREE UNDETERMINED).

Second Lieutenants.
SIMS, A. L., Groveport, Ohio.
THORNTON, John T., Hesterville, Miss.

Private.
CASIO, Joseph, New York, N. Y.

WOUNDED IN ACTION (DEGREE UNDETERMINED)—PREVIOUSLY REPORTED DIED OF WOUNDS.

Private.
DARBY, Allen P., Vermillion, Ohio.

WOUNDED IN ACTION (DEGREE UNDETERMINED)—PREVIOUSLY REPORTED KILLED IN ACTION.

Private.
BURTON, Howard P., Vevay, Ind.

WOUNDED IN ACTION (SLIGHTLY)—PREVIOUSLY REPORTED KILLED IN ACTION.

Sergeant.
TODD, Hugh M., Dyersburg, Tenn.

Tuesday Afternoon's List

Washington, September 10.—(From the Committee on Public Information.)—The following casualties are reported by the commanding general of the American expeditionary forces:

Killed in action	74
Missing in action	107
Wounded severely	225
Died of disease	5
Died of wounds	25
Died of accident and other causes	6
Total	442

KILLED IN ACTION.

Lieutenants.
FELTHAM, John H., Newport, R. I.
HEIZER, Robert Stauffe, Osage City, Kan.
STROHL, Howard Lee, Hellertown, Pa.
M'COMB, Karl S., Napoleon, Ohio.

Sergeants.
SUNDERLAND, Grover E., Newton Hamilton, Pa.
FARRELL, Paul R., Hamden, Conn.

Corporals.
CRONAN, Tom C., Porterdale, Ga.
LARSON, Arvid, Kane, Pa.
LEMKE, William C., Ionia, Mich.
SHRIGLEY, Lloyd, Toledo, Ohio.
STUART, Arthur Julius, Lubec, Maine.
FULLERTON, Joseph P., Philadelphia, Pa.
M'CANN, George, Shullsburg, Wis.

Bugler.
MILLER, Ray L., Fairview, Mont.

Privates.
ALTHISER, Jason B., Olivebridge, N. Y.
BACCUS, oJhn A., Woodhaven.
BARBARINO, John, Boston, Mass.
BERRY, Floyd E., Jackson, Mich.
ELLIS, Clayton C., Sommerville, Mass.
FRANCESCO, Flore, Glassport, Pa.
HEALEY, John B., New Haven, Conn.
M'CARTHY, Thorn, Webberville, Mich.
PIPER, Bill Bransford, Scottsville, Ky.
SAHAGIAN, Virdick, East St. Louis.
SCHMITZ, Henry J., New Haven, Conn.
SIZER, Walter, King, Mont.
VAN SANDT, William, Harvel, Ill.
VILLALOVOZ, Chris S., Los Angeles, Cal.
WESTFALL, John Elmer, Mechanicsburg, Pennsylvania.
YORK, Loraine, Mandan, N. D.
BENSON, Reinhold, Osgars Trom, Sweden.
FOREMAN, Fritz C., Omaha, Neb.
JEWELL, James A., Seattle, Wash.
LYSAK, Louis A., Austria.
PECCIA, Nicola, Italy.
TABER, Harmon R., Kopay, Cal.
VALANT, Manuel G., Hawaii.
BAKER, Earl E., Owen, Wis.
BALLARD, Smith ., Salem, Ore.
BERCAI, Anthony Charles, Detroit, Mich.
CATELINI, Bambino L., Crockett, Cal.
CLANCY, Dan B., Butter, Mont.
COOPER, Abraham, Baltimore, Md.
COPPUS, Charles Cornelius, Little Chute, Wis.
FITZGERALD, Rossetter S., Howard City, Mich.
KRESICK, Stojan, Los Angeles, Cal.
MOSES, Ray H., Medford, Ore.
PETERSON, Lars P., Kenmare, N. D.
REDD, Robert L., Burneyville, Okla.
RIFFLE, Loyd H., Chicago, Ill.
RING, Louis, Chicago, Ill.
RODGERS, Vernon, Lacona, Iowa.
TANNER, George H., Somerville, Mass.
THEUS, Walter J., Almeda, Cal.
THOMSON, Albert, Amesbury, Mass.
THUMAN, Joe F., Nowaway, Iowa.
WELSH, Lorain A., Breckenridge, Mo.
WHITE, Arthur, Adair, Ill.
WOOD, James A., Palmer, Mass.
WOOLRIDGE, William, Howe, Okla.
ZIRBES, Anthony W., White Earth, N. D.
SHIELDS, Paul Ray, Oblong, Ill.
SHIVE, Luther, York, Pa.
SHUTTLESWORTH, Robert, Irwin, Pa.
SIMONS, John Joseph, Betlehem, Pa.
SMITH, Andrew J., Brooklyn, N. Y.
STOVER, Roy H., Luray, Va.
STRAITWELL, Wesley G., Brookville, Pa.
WAINWRIGHT, Edgar E. Clifton, St. Mary's, Pa.
WELIZAREFF, Angel, Wirtz, Va.
WERNALD, James, Brooklyn, N. Y.
WIESZOMERSKI, Alex, Cleveland, Ohio.
WILSON, Clair, Harmonsburg, Pa.
WOLFE, Horace J., Philadelphia, Pa.

DIED OF WOUNDS RECEIVED IN ACTION.

Lieutenants.
BURTON, Edward Arthur, Hillsboro, Wis.

Corporals.
BIXLER, Wallace M., Evanston, Ill.
CARR, Ralph Richard, Coldwater, Mich.
ZUVER, Edward Lewis, Greenville, Pa.

Privates.
ALDRIDGE, Lester W., North Muskogee, Okla.
BELL, Clarence L., Baltimore, Md.
BUKJLT, Kazmierz W., Buzalo, N. Y.
CLOUSER, LeRoy S., Middleton, Pa.
DAVIS, Lynn E., East Orange, N. J.
DOUGHERTY, James Alfred, Philadelphia, Pa.
DUVALL, John G., Waynesburg, Pa.
ELLIOTT, Thomas Herbert, Pittsburg, Pa.
FLEISNER, Louis, Marshfield, Wis.
GEYER, Clarence E., Chatham, Va.
HEALIS, Charles A., Philadelphia, Pa.
HYRE, Vern H., Palestine, Ill.
INVERSO, Angelo, Philadelphia, Pa.
LANGDON, Roy V., Reedsburg, Wis.
LERTORA, Albert, Jamestown, Cal.
MATOCH, Frederick, Elmira, N. Y.
MORGAN, Arthur G., Logan, Mont.
MILES, Archie J., Harristown, Pa.
PERKNER, Samuel J., Birmingham, Ala.
SHRAUSS, Julius, Rockaway Park, N. Y.
WELLIVER, Ira, Eddyville, Neb.

DIED OF DISEASE.

Captains.
HOUSEL, Oscar Lloyd, Clarendion, Va.

Sergeant.
FESSENDEN, Guy A., Easton, Pa.

Corporal.
DOWNS, Verne, R., Springfield, Mass.

Privates.
BURKE, Lester James, Chicago, Ill.
KRAWPOYK, Jeter, Jr., Long Prairie, Minn.

DIED FROM ACCIDENT AND OTHER CAUSES.

Sergeant.
ONKEN, George J., Minok, Ill.

Privates.
BIBIGNANI, Alfred J., Jessup, Pa.
GILLIAND, Irwin, Koscinko, Miss.
LAZAAR, Nathan, Philadelphia, Pa.
KISSANE, Jerry J., Omaha, Neb.
MARES, Francisco, Cabeson, N. M.

WOUNDED SEVERELY.

Lieutenants.
BRIGHAM, Stephen O., Madison, Wis.
DARLING, Harry A., Binghamton, N. Y.
GRISWOLD, Stanley F., Canton, N. Y.
HARMAN, John T., New York, N. Y.
MISSIG, Francis Henry, Detroit, Mich.
RYALL, Ernest V., Ladysmith, Wis.
SULLIVAN, Ben A., Jr., Laurens, S. C.
TORRENCE, Joseph T., Cynthiana, Ky.

Sergeants.
ACKER, Lewis Franklin, Meadville, Pa.
AGAR, Donald, Sheffield, Mass.
AUBREY, Henry, Cecil, Pa.
BARRIE, Edward J., Paterson, N. J.
BEATY, Virgil, Wilder, Tenn.
BOYD, Wilbur J., Marion, Ohio.
CHAMPE, Clyde W., Claremont, Va.
CONWAY, Robert E., Portland, Maine.
COUCHOT, Otto V., Dayton, Ohio.
CROWLEY, John J., Roxbury, Mass.
KNUDSEN, Charles A., New York, N. Y.
MILLER, William G., Dillon, S. C.
PERSONETT, John E., Lenora, Kan.
SLOMA, Thomas W., Natrona, Pa.
SULLIVAN, Francis C., North Tonawanda, N. J.
SUTTON, John, Tazewell, Tenn.
VANDYKE, Charles James, Oil City, Pa.
WAHOLA, Andrew, Forest City, Pr.
WITH, Bill, Chicago, Ill.
WOOD, Leland A., Troy, Pa.

Corporals.
BALL, Hiram Franklin, Jr., Detroit, Mich.
BRINSON, Claude W., Indianapolis, Ind.
BUSK, Adolph S., Chicago, Ill.
DEATON, Homer Cleveland, Jacksonville, Texas.
DETAR, Harry Alvin, Kane, Pa.
DUKE, Innes W. K., Troy, Texas.
FAIRALL, George Samuel, Iowa City, Iowa.
FITE, George C., Stout, Ohio.
HAHNER, Edward Leo, Pottsville, Pa.
Harmon, Chalmers Lawson, Brookville, Pa.
HENDRY, Alfred F., Dadge City, Fla.
HOWELLS, Oswald, Taylor, Pa.
HUDSON, Bennie H., Weston, Mo.
ICKES, Samuel Householder, Welfsburg, Pennsylvania.
INGALLS, Ross Gilford, Butler, Pa.
JACKSON, Carl A., Salisbury, N. C.
LACK, Creckett C., Nevil, Ky.
LIEB, John Aloyslus, Connelisville, Pa.
M'CARTHY, William, Dorchester, Mass.
MCLAIN, Zay, Danville, Ind.
MAZZA, Thomas, East Boston, Mass.
MOWRY, George, Kegg, Pa.
MRYKALO, Mike, Newark, N. J.
PADGETTE, James L., Polson, Mont.
PAULIN, Edward W., Williamsport, Ind.
PECYNA, Antoni, Evanston, Ill.
PHILLIPS, Mark S., Harrisburg, Pa.
PIKE, James M., Alexander, N. C.
PRICE, Thomas M., Eldorado, Ill.
RICHARDS, Fitzhugh L., Sevier, Mo.
ROBERTS, Bernard, Montgomeryfl W. Va.
SANDERSON, John C., Terre Haute, Ind.
SCRENSON, George, Canton, Ill.
THACKER, Joel D., Orrix, Va.
TILLMAN, Anthony H., St. Louis, Mo.
TURNER, Overton L., Dexter, Texas.
WILLIS, Lewis M., Cloverport, Ky.
WILTROUT, Claude, Junction City, Kan.
YOUNG, Raymond, Kansas City, Mo.
CASADY, Alon B., Milton, Iowa.
CENTERS, Jesse, Lost Creek, Ky.
CHAPMAN, Charles, Richmond, Va.
AY, Raymond J., Jamestown, N. D.
FERRAN, Michael, Milwaukee, Wis.
HEIDENBERG, Arvid, Sanish, N. D.
HORTON, Ozey A., Noodle, Texas.
JONES, Clarence W., Iberia, Ky.
KELLY, Joseph P., Elmira, N. Y.
MITCHELL, Harry J., Chester, N. J.
O'BRIEN, Truman Hugh, Detroit, Mich.
Paull, William, New Orleans, al.
ROOT, Theodore L., North Topeka, Kan.
ROYSE, Cohen, Breeding, Ky.

Buglers.
CLARK, Bryan, Essex, Mo.
FRISCH, Lewis Leo, Evans City, Pa.
RAU, Paul H., Hamburg, Pa.

Mechanics.
ABELS, Charles H., Akron, Ohio.
AGNEW, George Mateer, Franklin, Pa.
GUSTAFSON, Charles J., New York, N. Y.
THOMAS, Tony, Dayton, Ohio.

Wagoners.
FISCHER, Edward, Neligh, Neb.
WALTMAN, Charles L., Harrisburg, Pa.

Privates.
ARMONAVICZINO, Konstant, Jackson, Mich.
BANATT, Stanley, New York, N. Y.
BIDDLE, Richard, Jr., Thorpe, Wis.
BINO, Frank, Shelburn, Ore.
BLISS, Charles, Pine View, Mont.
BONS, Emil, Freeport, Ill.
BRENDAL, Edwaln, Starbuck, Minn.
BUTALA, George, Scranton, Pa.
CALDWELL, Emmett, Advance, Mo.
CANNON

SPORTS

CUBS STILL HAVE CHANCE AT TITLE

EDITED BY DICK JEMISON

Cubs Give 'Hippo' Vaughn Great Support and Win

Series Now Stands Red Sox 3, Cubs 2—Hollocher Was Game's Brightest Star—Paskert Drives in Two Clinching Runs—Strike of Players Threatened to End Series Prior to Tuesday's Game.

ATTENDANCE AND RECEIPTS.

Boston, September 10.—Total attendance and receipts of the world's series game today follow:
Total attendance, 24, 694.
Total receipts, $31,069.
National commission's share, $3,106.90.
Each club's share, $13,981.05.

Boston, September 10.—Big Jim Vaughn, the powerful left-handed pitcher of the Chicago Nationals, kept the Boston Americans out of the world's championship today by winning the fifth game of the series, 3 to 0, after the contest had been delayed for an hour by an unprecedented strike of the players of both teams for a readjustment of their share of the proceeds.

When it seemed as if the players and the representatives of the national commission, Garry Herrmann and Ban Johnson, were hopelessly deadlocked, and the curtailed baseball year would fizzle out in a strike, Harry Hooper, the Red Sox captain, called the turn.

"We will play," he said, acting as spokesman for both teams. "Not because we think we are getting a fair deal, because we are not. But we'll play for the sake of the game, for the sake of the public, which has always given us its loyal support, and for the sake of the wounded soldiers and sailors who are in the grandstand waiting for us."

Players Dissatisfied.

The players, even before the start of the series, had manifested dissatisfaction over the division of the money and this unrest has grown greatly as the games progressed, with small attendances on the average for the first four contests, in which the players' share the gate receipts. Both teams insisted that the winners had been guaranteed $2,000 each and the losers $1,400. But the sharp falling off in attendance had made it unlikely that the players would get anywhere near this sum, according to their spokesman, Captain Hooper for the Red Sox, and Leslie Mann, for the Cubs.

For a while the representatives of both sides argued over the telephone, but when the time for both teams to take the field for practice found them still in their dressing rooms in heated discussion, the national commission representatives hurried out to Fenway park to learn from the managements what the team members had decided to do.

"If the players intend to strike, making it necessary to call off the game, it is only fair to the public for them to notify the management to stop the sale of tickets before any additional thousands come in," Chairman Herrmann, of the commission, said.

No such announcement was made, however. The players still tried to impress on the commission the justice of their cause, while the commission pointed out that the matter was out of their hands, and that any change in the division of the proceeds would have to be submitted to the club owners for ratification.

Hooper Ends Strike.

Shortly before the time for calling the game Chairman Herrmann stated the position of the commission positively.

"The commission cannot change the rule," he said. "It was proposed and agreed to by both leagues and it is up to them. If there is a strike we shall end the series at this point and divide the money that was coming to the players equally among the club owners. And we will also take care of the players' share of the Red Cross contribution."

Mr. Herrmann's words only led to further argument, which was leading nowhere when Harry Hooper, one of the most popular veterans of the game, turned to his fellow players and reminded them of the crowd awaiting outside. He put the situation up to them forcibly and in a few words, and all hands agreed to call off the strike and go on with the game for the game's sake.

In the meantime the crowd was utterly at sea as to the cause of the deserted diamond. They filed steadily in until nearly 25,000 had been seated. In the fear that such a huge gathering would start a riot in the event of the announcement of a strike, police reserves were rushed to the park.

But the crowd took the long wait patiently. The band did its best to fill in with popular war numbers and patriotic airs. The arrival of detachments of wounded soldiers and sailors brought all hands up cheering lustily. Finally, half an hour after game time, it was announced that the hostilities would begin "in about 15 minutes." At this point the crowd as a whole was enlightened as to the cause of the deserted field by former Mayor John F. Fitzgerald, one of the "royal rooters," the Boston world series cheering organization.

Taking a huge megaphone and going to each section of the stands and bleachers, he stated the cause of the delay and the determination of the players to go through with the series.

Players Cheered and Booed.

When the players, headed by the Cubs, finally emerged on the field they were greeted with mingled boos and cheers. They had a short workout and then Sam Jones, one of Boston's star right-hand pitchers, went into the box for his first appearance in the big series.

The Cubs clawed him badly from the start. Flack, the first man up, drew a pass and Hollocher shot a single over second, Flack pulling up at the middle station. The situation grew worse when Mann sacrificed both runners along, and with only one out, runners were on third and second. Paskert came up prepared for a killing and sent a hard low liner to left field. It looked like a sure safe hit and both runners started with the crack of the bat. But Whiteman, running in fast, caught the ball below his knees and with a great throw doubled up Hollocher at second, retiring the side without a score.

Vaughn's start for his third game of the series was also inauspicious. Hooper opened with a single and was sacrificed promptly to second by Shean. But Vaughn was entirely unperturbed. He struck out Strunk and Flack made a sensational catch of Whiteman's long foul, crashing into the right field fence, but holding on to the ball. Jones proved wild in the second inning, but was saved by sharp fielding.

It was in the third that the Cubs drew blood, helped out by a bit of clever strategy. Scott disposed of both Vaughn and Flack on two of his cleverly executed plays. Then Jones gave Hollocher a pass. Hollocher strolled off first base and Agnew shot the ball down to McInnis. It looked like a sure out and was the same kind of sharpshooting that helped down the Cubs yesterday. But the Cubs were wary of the trap this time.

Hollocher, instead of diving into Stuffy's big mitt, dashed for second. Stuffy, with his eye on the ball, swung around with admirable grace and quickness for a perfect put-out—only there was no one to put out. He made one more swing through the dust of his own raising and then saw Hollocher grinning at him from second base. Leslie Mann here proceeded to add to the general discomfort of the Sox by scoring his teammate with a double to left.

Double-Plays Red Sox.

That ended further scoring until the eighth inning. Boston threatened in the fourth, fifth and seventh, but each time fast double-plays stopped them before they could reach the enemy wire.

Strunk led off Boston's "lucky fourth" inning with a long double into right fied. The fans implored Whiteman to come through with one of his timely hits, but the best he could do was to pop to Merkle. Stuffy McInnis made a big try for a clean-up, but Merkle caught his hard hit drive and doubled up Strunk at second.

In the fifth the Sox started hitting the ball hard. Scott smashed one to left field, but Mann caught it after a hard run. Then Thomas singled and the crowd was hopeful once more, until Agnew ended the inning abruptly by hitting into a double play, Hollocher to Pick to Merkle.

The Cubs nearly clawed off another run in the sixth, only a great throw by Whiteman catching Hollocher at the plate, turning them back for the time being.

What chances the Red Sox had of a run in the seventh, built on Whiteman's drive into left, were spoiled when McInnis once more hit into that deadly double-play combination of Hollocher to Pick to Merkle.

Up to this point the game had been a pitcher's battle, and a fielding revelation. Hippo Jim Vaughn was growing better with each ball he pitched. Whenever trouble threatened even remotely his teammates sprang to his rescue with some spectacular play. In the meantime Jones had lost much of his early wildness and his curve ball kept the Cubs swinging vainly. He was backed up superbly by the other Red legs, and it looked as if it would be a 1-to-0 pitchers' duel until Paskert broke up the game in the eighth.

The Big Cubs' Eighth.

A pass to Flack opened this fateful inning. The fleet-footed Hollocher laid down a slow roller along the third base line and beat the ball to first, his third hit of the game. Mann flew out to Shean, bringing up Paskert. The veteran picked a fast one waist high and smashed it to the scoreboard for a double, scoring two runs. Jones struck out Merkle. Pick then got a hit on which Paskert tried to score, but the Red Sox infield trapped him between third and home.

Boston went into the last of the ninth determined to end the series then and there. The faster Vaughn shot the ball across the plate the harder the Red Sox sluggers slammed it back, but they were up against an impenetrable defense. Miller, pinch hitting in place of Jones, sent a long soaring drive to left field, a double under ordinary circumstances. But Mann, judging the ball perfectly, ran far back, climbed up the embankment, slipped to a sitting posture as he reached the top of what is popularly known as "Duffy's cliff," and caught the ball sitting down. The brilliant catch was loudly applauded by the fans.

Captain Hooper tried to start things going by poking a fly into short left field, apparently beyond the reach of any one, but Hollocher, racing like the wind, got it in his outstretched hands. Shean came through with a hit, but Vaughn struck out Strunk, Amos swinging hard at the last one.

The Red Sox, however, were not a bit discouraged. They still lead Chicago three to two in the series and need but one more win to give them the championship, while the Cubs must win two straight games to wear the laurel wreaths on their brows.

The Box Score.

CHICAGO—	ab.	r.	h.	po.	a.	e.
Flack, rf.	2	1	0	1	0	0
Hollocher, ss.	3	2	3	2	5	0
Mann, lf.	3	0	1	2	0	0
Paskert, cf.	3	0	1	3	0	0
Merkle, 1b.	3	0	1	11	1	0
Pick, 2b.	4	0	1	4	3	0
Deal, 3b.	4	0	0	0	0	0
Killifer, c.	4	0	0	4	0	0
Vaughn, p.	4	0	0	0	3	0
Totals	30	3	7	27	12	0

BOSTON—	ab.	r.	h.	po.	a.	e.
Hooper, rf.	4	0	1	1	0	0
Shean, 2b.	3	0	1	3	2	0
Strunk, cf.	4	0	1	4	0	0
Whiteman, lf.	3	0	1	1	2	0
McInnis, 1b.	3	0	0	9	0	0
Scott, ss.	3	0	0	1	4	0
Thomas, 3b.	3	0	1	1	1	0
Agnew, c.	2	0	0	5	1	0
Schang, c.	1	0	0	1	0	0
Jones, p.	1	9	0	1	3	0
*Miller	1	0	0	0	0	0
Totals	28	0	5	27	13	0

*Batted for Jones in ninth.

Score by Innings:		R.
Chicago	001 000 020	3
Boston	000 000 000	0

Summary—Two-base hits, Mann, Paskert, Strunk; stolen base, Hollocher; sacrifice hits, Mann, Shean; double plays, Merkle to Hollocher, Hollocher to Pick to Merkle 2, Whiteman to Shean; left on bases, Chicago 6, Boston 3; bases on balls, off Vaughn 1, off Jones 3; struck out, by Vaughn 4, by Jones 5. Umpires, O'Day behind the plate, Hildebrand at first, Klem at second and Owens at third. Time 1:42.

The Agreement.

New York, September 10.—According to the official bulletin of the National Commission containing the rules and regulations of the world's series of 1918, the players' share of the game receipts was to be divided under the following rule:

"The division of the players' pool to-wit: Sixty per cent of the receipts of the first four games after the deduction of the allotment of 10 per cent to the National Commission, shall be made in accordance with amended paragraph 2 of section 17 of the joint rules and regulations for the conduct of the world series as promulgated January 7, 1918, provided that the aggregate amount equals or exceeds $152,894.48, on which basis the fixed amounts of $2,000 for each member of the winning team, and $1,400 for each played of the losing team was computed.

"If for any reason the players' fund for 1918 shall be less than $152,894.48 the respective shares of the players participating shall be scaled in the proportion and to the extent of the decrease in the aggregate players' revenue of 1918, as compared with 1917."

Fly Your Flag Thursday
Vote for Paul Etheridge

"Bear" In Mind
CERVA
The World's Best Beverage
Banishes thirst.
Puts vigor into digestion.
Non-intoxicating.
A remarkable soft drink with the good taste of hops.
Absolutely pure.
At grocers', at druggists', in fact, at all places where good drinks are sold.

This is the Cap
Forty United Profit Sharing Coupons (2 coupons each denomination 20) are packed in every case Exchangeable for valuable premiums.
LEMP Manufacturers ST. LOUIS
J. J. Barnes-Fain Company
Distributors Atlanta, Ga.

WHITE WILL WIN.

Boxing Carnival For "Y" Benefit A Big Attraction

By Dick Jemison.

Nothing approaching it in its mammoth proportions has ever been staged in Atlanta to compete with the mammoth boxing carnival that Promoter Duke Karnes has arranged for the Auditorium-Armory next Saturway night for the benefit of the Y. M. C. A.

The card has not been fully completed, but the full card will be announced probably tomorrow, a total of eight bouts between some of the greatest boxers in the game today, against very worthy opponents.

Every class weight is included in the card from the bantams right up to the heavyweights. There will be action galore in every bout.

That Atlanta fans and the soldier fans at the local camps are interested in the big carnival is evidenced by the demand for seats that has already been made.

Seat Sale Today.

Tickets for the bouts will go on sale today at Chess' Place, on Edgewood avenue, and Thursday at all the Y. M. C. A. huts at Camp Gordon, Fort McPherson and Camp Jessup.

The prices will be $1, $2 and $3 for about fifty rounds of boxing betweeen some of the most expert wielders of the padded mits that ever stepped through the ropes.

The card will be chosen from among the following boys, Mike Gibbons, Irish Patsy Cline, Joe Mandot, Frankie Russell, Sam Waltz, Phil Virgits, Young Lewis, Kid Burman, Young McCarty, Len Rowlands, Jack Welby, Jack Herrick, Tim O'Neill, Battling Budd and a host of lesser stars.

The appearance of Gibbons and Cline alone on the card should attract considerable attention, but when men of the calibers of Russell, Mandot, Rowlands, Budd, Herrick et al are added the class of the attraction that is being arranged by Promoter Karnes is almost beyond realization, and at no change in prices either.

CAPTAIN SZILAGYI IS HOST AT CAPITAL CITY CLUB DINNER

One of the most pleasant military social events ever held in Atlanta took place last night at the Capital City club, when Captain Nicholas Szilagyi, assistant camp adjutant, was host at a dinner given on the occasion of his birthday.

Guests at the dinner included some of Camp Gordon's best known officers and a number of popular society members. Included in the invited guests' list were:

Misses Frances Broyles, Ann Patterson, Dorothy Arkwright, Marion Goldsmith, Helen Estes, Martha Bell Jackson, Eloise Robinson. Mrs. William A. Dixon, Mrs. M. O. Smith, Miss Perrina Dixon, Mrs. Nelson, General Sage, Colonel W. B. Cochran, Major Polymus, Major E. G. Beuret, Major W. A. Dixon, Captain Mell D. Smith, Captain G. B. Ryman, Captain Philip Brofsky, Lieutenant Charles T. Estes, Lieutenant Julian Barrett and Lieutenant Miller.

Returns From Europe.

Thomasville, Ga., September 10.—(Special.)—Colonel Herbert Smith, U. S. A., a former Thomasville man, has returned from the war zone in Europe and has been sent as instructor to Camp Meade. Colonel Smith will instruct a regiment which he will take back with him to France. He has been in the army for some years, being a graduate of West Point, and was made colonel some months ago.

Fly Your Flag Thursday

Cubs Fight Their Way Back Into Chance for the Title

MAY DELAY TODAY'S GAME.

Boston, Mass., September 10.—A possibility that the world series game tomorrow might be delayed in starting developed tonight when the dispute between the players of the Chicago National and Boston American teams and the National Commission regarding the players' share of the world series receipts took a new turn. The players' committee announced that they would ask the commission to mee them at 10 o'clock tomorrow morning to make a further effort to come to a settlement. They said they would ask the commission to meet them tomorrow's game to be started until the matter was ironed out.

The players claim that under the present arrangement they will receive little more than the members of the teams which finished second and third in the two leagues.

By Hugh S. Fullerton.

Boston, Mass., September 10.—(Special.)—Chicago's Cubs fought their way back into the running for the world's championship today after poor old baseball, oft disgraced by magnates and players, had received the hardest blow in its history. The players, dissatisfied over the division of money for the series, went on strike, delayed the game for an hour while a big crowd waited and wondered and finally saved themselves from the wrath of the public and the game from ending in utter disgrace by conceding the point, declaring that they surrendered only for the sake of the game.

Then they went out and played the best game of a really remarkable series and, playing glittering ball behind Vaughn, won, because for the first time since the series started they managed to place their hits in timely fashion. They had the Red Sox on the defensive at every stage of the game and Vaughn never really was in serious trouble.

The few times in which he allowed the Red Sox a faint chance to score, his infield rose to the occasion and the speedy fielding of Hollocher and Pick startled the Boston fans and resulted in double plays.

Hollocher the Star.

Hollocher, the Cubs' kid shortstop, looked to be the big figure of the day. In spite of the fact that he blundered into a double play in the first inning after Whiteman had made an astounding shoestring catch of Paskert's line smash, after that he dazzled the Red Sox. He walked in the third inning and a moment later Sam Agnew tried one of his famous snapshots at first to catch him, but Hollocher was stealing and landed safely. Then Mann walloped a hard double straight over third base and sent home the first run.

Boston was on the defensive entirely, the Cubs attacking so hard it required brilliant work, especially by Scott and McInnis to hold them in check. Occasionally they were troubled by Jones' queer slow ball, but most of the time they hit him healthy. Scott made no fewer than four remarkable stops and throws, and Whiteman, who never claimed to be a great player but who is doing everything a Cobb could do in this series, stopped them in the sixth when his remarkable throw to the plate cut down Flack by fifteen feet.

The Cubs, however, smarting under defeats which they attribute largely to luck, were not to be denied. In the eighth Jones passed Flack and again the fatal base on ball proved they deciding factor. That makes four of the five games that have been decided by bases on balls, and the other was lost by a batter being hit, showing how closely the teams are matched.

Jones walked Flack and Hollocher pushed down a perfect bunt, which Thomas could not reach and allowed to roll, hoping it would go foul. Mann flied out, but Paskert, who had been hitting the ball viciously, mauled a double to left center and cinched the game.

Teams Warmed Up.

For a time it seemed as if the strike of the players had taken all the pep out of players and crowd alike and the early innings were slow and draggy. Then the teams warmed to the battle and fought fiercely. While we know that these teams are not high-class or up to major league standard of former years, yet there never has been so well-played or so desperately contested games. The Cubs simply refusd to quit and gave Vaughn beautiful support all the way.

Vaughn is making himself a nich in ball's hall of fame. After losing two hard-luck games he pitched superbly and the Boston crowd, admiring nerve and strength, was rooting for him in the later stages.

Tomorrow, Tyler, Vaughn's companion in the Iron Man class, will attempt to even up the series, and Mays is his probable opponent.

The strike was the worst disgrace that has fallen upon the baseball business. It has been brewing ever since the series started and came to a head this morning. The players discovered that the agreement made under old conditions by which each player was guaranteed $2,000 or $1,400, and that the remainder of the players' share was to be given to players on clubs finishing second, third and fourth in the leagues. The commission decided to cut the players' share in proportion to the reduction of admission prices, which meant that the players would receive about $850 for the winner and about $530 for the losers.

The stand of the players was decided upon last night and Les Mann, of the Cubs, and Harry Hooper, of the Sox, were appointed to represent the two teams. Demands were served upon the club owners, the national commission being partly under the weather after a hard night. The demands resulted in hasty calling of the commission and Mr. Johnson, when he appeared, was not in shape to decide anything excepting to buy another round. Hooper did most of the talking and Johnson orated loudly about how he saved baseball and made the series possible.

Crowd Became Impatient.

The crowd was patient, but after 3 o'clock their patience commenced to wear out. Only the arrival of a bunch of wounded soldiers from France, who were wildly received, preventing a demonstration.

Mounted police and a squad of reserves were hurried to the park for fear of an outbreak. The conference was funnier than a vaudeville show. It looked to be a fitting finish for the game which has been disgraced so long by its officials. Jack Heydler had little to say and was plainly worried and discouraged, while Johnson and Herrmann orated but refused to yield anything or decide anything.

After almost an hour Hooper and Mann surrendered, declaring that they did so only to prevent baseball being hurt by the worst scandal of its many. Hooper, in a nice manner, stated that he wished it understood that the players have been wretchedly treated, but that they would rather play for nothing and give the receipts to the Red Cross than to bring disgrace upon the game as the magnates had done.

It was agreed that the matter of division of the receipts shall be referred to the two leagues. The players want more money and their stand that players of the first division teams should not receive any money puts them in a bad light, especially as dozens of those players who will receive such money are in France or in army posts. The strike seems over, but the players are sore and very bitter, so that almost anything is likely to start trouble afresh.

(Copyright, 1918.)

ATLANTAN IN MARINE CORPS IS TRANSFERRED

William Thornton Comer, Jr., son of William T. Comer, of Atlanta, and grandson of Dr. C. T. Brockett, has been transferred from Paris Island, S. C., where he has been serving as a marine for seevral months, to Utica, N. Y., where he goes for a course in machine gun training.

Young Comer while at Paris Island qualified as a sharpshooter, making a record as one of the best riflemen of the marines stationed there. His record as a marksman brought about his selection for the machine gun training course.

WILLIAM THORNTON COMER, JR.

Atlanta marine, son of Mr. and Mrs. William T. Comer, who has been transferred from Paris Island, S. C., to Utica, N. Y., for a course in machine gun training.

He is now in Utica and after completing the course there will either be ordered to France or assigned to naval machine gun work.

His little sister, Bettie Erwin Comen only 8 years of age, on June 1, has written this very remarkable poem for a girl of her tender years, the poem being inspired by her brother's enlistment in the army, and having been written absolutely without help:

Way down there on Honolulu bay,
That is where I long to stay,
But mother wants her soldier boy;
So I'll go home to give her joy.

Brother loves his dear old mother,
His sister and his baby brother,
So instead of staying us at the bay
He goes back home till called away.

And in the ranks he'll join the Yanks
And with cannon and gun
Keep the Boche on the run;
And when the bloody war is done
The slackers will wish it had just begun.

Fly Your Flag Thursday
Vote for
JUDGE BENJ. H. HILL

OPENING ENROLLMENT IN SCHOOLS 25,457

To War Conditions Is Attributed Slight Decrease From Last Year.

The opening enrollment in the Atlanta schools for 1918-1919 term shows a total of 25,457 pupils, which is about 1,000 less than the enrollment of last term, which totaled 26,349. These figures include the grammar schools, the high schools, the night schools and the negro schools.

The total number of pupils enrolled at the opening of the Atlanta schools was the occasion of some surprise among the officials, many of whom expected that this year's enrollment would eclipse the records of other years, but the decrease is possibly attributable to the extraordinary conditions brought about by the war.

There will be many pupils coming into the schools during the present week, and it is believed that before the week is out there will be a sufficient number of pupils enrolled to make up the above mentioned decrease.

The total enrollment for last year, based upon the nine months of the scholastic term, was about 28,000, or nearly two thousand more than the opening day's enrollment, and this probable number of new scholars coming in during the next few days is expected to make for all deficiencies.

The congested conditions in two or three of the schools, as explained in The Constitution yesterday, have been looked after by the school authorities, and all the pupils applying for seats in the various schools will be provided with seats.

Conditions have been met in the several sections of the city where new buildings are in progress, and the pupils awaiting the erection of the Spring street, the Oakland City and the Moreland avenue schools will be provided for until these building are completed.

Teaching forces have been filled with competent teachers, and the faculty of every school in the city will be provided with teachers before the end of the present week. There were one or two technical places in the high schools that had not been filled on the opening day, but these places will be manned by competent instructors before the present week has passed, according to the school office.

Fly Your Flag Thursday
Fly Your Flag Thursday

GOVERNMENT BUILDS CASE AGAINST DEBS

Witnesses Tell What the Socialist Leader Said in Speech for Which He is Prosecuted.

Cleveland, Ohio, September 10.—The government's case against Eugene V. Debs, socialist leader, charged with violation of the espionage act in a speech at Canton, Ohio, June 16, was made plain in the United States district court here today and District Attorney Wertz said that he would complete his evidence tomorrow forenoon.

At Canton Debs prefaced his remarks with the statement that "I must be careful what I say and more careful how I say it."

His alleged offense specifically is that by indirection and insinuation in this speech it was his intention to affirm the "war program" of the socialist party at St. Louis in June, 1917. This program was adopted by a referendum of the party, and is outspoken in opposing the war and among other things pledges the party to oppose conscription.

Two witnesses testified on this point. They were Clyde R. Miller, a Cleveland reporter, who interviewed Debs, and Joseph Traner, an agent of the department of justice, who attended a meeting of the state secretaries of the National Socialist party in Chicago last summer.

Miller, in his interviews, asked Debs, he testified, if he repudiated the "war program." On both occasions the witness said Debs replied that he stood by the program and was ready to die for it. Traner testified that at the Chicago meeting Debs said he hoped that the secretaries would do nothing to change the program. In substance the foregoing constitutes the government's case.

Other witnesses were Virgil P. Steiner, a 20-year-old stenographer, who took a report of the Canton speech for the department of justice; E. R. Steerling, a stenographer, who performed a similar task for the socialist convention; C. E. Ruthenburg, now serving a year in the Canton workhouse for opposing the draft, and Edward A. Evans, a soldier whose previous reportorial training led him to take copious notes of the speech while on furlough from Camp Perry. Ruthenburg was socialist candidate for mayor of Cleveland. It was his case which was carried to the supreme court of the United States and on which the espionage act was declared constitutional.

Ruthenburg wrote the St. Louis "war program" and testified as to its adoption. He said Debs did not attend the convention.

The defense noted many objections and exceptions for use in case an appeal is necessary. Mr. Debs will be the principal witness for the defense. Evans was introduced largely to show that men of draft age were present during the Canton speech and subject to its influence.

U. S. NEGRO SOLDIERS FEARED BY GERMANS

With the American Army in France, September 10.—(By the Associated Press.)—The enemy heavily shelled towns in the Woevre sector behind our lines Monday morning. One of his patrols attacked the American outposts, but was easily driven off.

There was considerable activity in the Vosges district Monday night. One encounter took place, the enemy retiring with one wounded man. Negro troops have occupied one Vosges village in which French civilians were held prisoners. The Frenchmen on coming through to the American lines declared that the Germans were considerably excited at finding themselves opposed by negroes, of whom they are said to be afraid because of reports that the American negroes cut off the ears of their prisoners.

The negro soldiers in this sector recently had an example of German treachery when a German patrol attacked after shouting "kamerad." They are thoroughly determined to have their revenge.

Cordele Man Crushed When Coach Overturns; Dies in the Hospital

Cordele, Ga., September 10.—(Special.)—In less than a moment, without warning of danger other than that which prompted him, at the very last twinkling of an eye, George L. Scandrett was crushed to death under the wheels of a passenger car on the Georgia, Southwestern and Gulf railroad as the train for Albany was pulling out early this morning. He died at the local hospital, where he was taken by S. M. Hamilton, who was near the scene of the accident in his automobile.

Mr. Scandrett's back was probably broken. Several local physicians were called. They worked vigorously to keep him alive, but death came as rapidly after his body was removed from under the trucks of the car.

The car left the rails at the "Y" just beyond the Cordele compress as it bumped along the ties. Mr. Scandrett made an effort to jump clear of it, but fell just in time to be caught under the trucks and crushed beyond hope of recovery.

Mr. Scandrett was one of the most prominent citizens of the community; was a member of the board of education, and an extensive farmer. He was always in the forefront with enterprise and progress, and his untimely death will be widely mourned. Mrs. Scandrett and three daughters, Misses Lois, Ruth and Carrie, all of Cordele, survive.

MANY IRON CROSSES BESTOWED BY KAISER

Paris, August 25.—(Correspondence of the Associated Press.)—According to L'Eclair, Emperor William of Germany has been extremely profuse in his generosity to high officers, princes and other dignitaries in his bestowal of the iron cross. L'Eclair points out that he has found 153 princes to honor with the highest German decoration; 967 generals, 26 other high dignitaries and 51,386 Germans of the general staff. The number of private soldiers honored with the decoration is only 4,743.

Besides 12,645 non-commissioned officers have received it. The number in the aviation service reaches 3,934; in the navy 4,562; in the medical service 1,053; chaplains 84, and members of army service units 472. All these were of the first class.

The number of iron crosses of the second class reaches many hundreds of thousands.

Fly Your Flag Thursday

NUX-IRON

TONIC
With Paw-Paw Added
THREE POWERFUL FORCES IN ONE
PUT UP IN LIQUID FORM
Mrs. Claud S. Levier, residing at 1514 Centreville St., Winston-Salem, says:
"Why, I didn't know what a good night's sleep was for the past year or two until I began using Ironized Paw-Paw. I believe I had the worst case of indigestion and sleeplessness on record, along with nervous headaches. I had no ambition to do anything. I began taking Ironized Paw-Paw and within two weeks, to my great surprise, I arose one morning to realize that I had slept the entire night through without awakening once. I have gained 10¼ pounds in three weeks and can eat and sleep as well as I ever did.
"My nervous headaches and dizzy spells are now past. My stomach retains all solids without any discomfort whatever. I am convinced that Ironized Paw-Paw is the peer of all other tonics and I am delighted to be able to say so."
A system that is overworked or run down requires a harmless stimulant. Alcohol lifts, but lets you fall. Ironized Paw-Paw lifts and holds you. Your druggist probably keeps it, but if he doesn't, it is sold in Atlanta by Jacobs' Pharmacy Co., nine branches.
Ironized Paw-Paw, price $1.20. Formula on every bottle. Mail orders promptly attended to. Interstate Drug Co., Inc., New York.—(adv.)

EADE'S GOUT PILLS
The Old and Popular Remedy for Gout, Rheumatism, Sciatica, Lumbago; pains in the head, face & limbs. All druggists.
E. FOUGERA & CO., Inc., Agents for U.S., 90 Beekman St., N. Y.

B. BERNARD CANDIDATE FOR COUNTY COMMISSIONER
Plenty of Time to Devote to the County's Interest Without Sacrificing His Own Business
To the Voters of Atlanta and Fulton County: Tomorrow you are to elect two commissioners to serve you for the county at large. I am an applicant for one of the positions. My vocation is such that I have plenty of time to look after your interests without any sacrifice to my business. I have no platform outside of a square deal for all. Neither have I any kinfolks to secure jobs for, and a manicure can take care of all the real estate I own. Should you honor me as your choice I will repay you by securing one hundred cents worth for every dollar of your money expended. While I am past the age to serve my country at the front, I believe I am young enough to serve you should you elect me. While I cannot promise if elected I will make the best county commissioner you have ever had, I can, and do promise, should you do so, you never have had one that will try harder to give every part of Atlanta and Fulton county a square deal, or serve you more faithfully and honestly. Respectfully,
(adv.) B. BERNARD.

Increase Your Income
STUDY AT NIGHT HOURS 7:30 to 9:30
Classes in Architectural Drawing, Auto Mechanics, Chemistry, Electrical Engineering, English, Gas Engines, Machine Shop, Mathematics, Mechanical Drawing, Steam Engines, Morse and Wireless Telegraphy. Tuition FREE.
Classes Mondays, Tuesdays, Wednesdays and Thursdays.
Fall Term Opens Sept. 16.
REGISTRATION SEPT. 9 to 12, Inclusive
Tech Night School

"Upshaw's election a moral tonic to the nation."
—Paul Jones
Paul Jones, the son of the late Sam Jones, says:
"For the people of the Fifth Congressional District of Georgia to elect a man who has given his life work for a quarter of a century, out and out, to the cause of God and the right, will serve as a moral tonic to the entire nation. Such men are needed in Congress now as never before."

The Constitution's Markets, Business and Financial News and Reviews

Wide Price Movements, Though Trading in Cotton Was Quiet

ATLANTA QUOTATIONS ON COTTON SEED PRODUCTS

	Bid.	Asked.
SEPTEMBER—		
Crude oil, prime basis	.17½	.....
Cotton seed meal, 7 per cent ammonia	53.00	.....
Cotton seed meal, 7 per cent Georgia common point rate	53.00	.....
Cotton seed hulls, loose	20.50	21.50
Cotton seed hulls, sacked	25.50	26.00
OCTOBER—		
Crude oil, prime basis	.17½	.....
Cotton seed meal, 7 per cent ammonia	47.50	.....
Cotton seed meal, 7 per cent Georgia common point rate	47.50	.....
Cotton seed hulls, loose	20.50	21.00
Cotton seed hulls, sacked	25.00	26.00
Linters, clean mill run	4.67	.....
Georgia common rate points	$70.00	$71.00

PROFESSIONAL VIEWS ON COTTON SITUATION

New York, September 10.—(Special.)—The bearish feeling due to the idea that the better weather is increasing the prospects of the yield caused the decline during the first hour. A sharp advance quickly followed the execution of a few moderate buying orders. This buying did not follow the advance, which was slowly, partially lost on the advice that good rains in India has improved crop prospects there. On the whole there is little change in the attitude of the trade, who are inclined to the bear side on the heavy ginners' report as indicating a large amount of cotton to be sold at this basis. Any demand, however, results in a quick advance due to the lack of sellers or of their confidence in their attitude.

HUBBARD BROS. & CO.

New York, September 10.—(Special.)—Buying on the part of trade interests in a small narrow market occasioned higher prices during the day. The general business was small. The trade is awaiting developments from Washington as to the outcome of the conference between the war industries board and southern representatives. Closing prices were approximately 30 points higher than yesterday's closing with the undertone fairly steady.

J. W. JAY & CO.

Cotton Region Bulletin.

Atlanta, Ga., September 10.—For the 24 hours ending at 7 a. m., 75th meridian time, September 10, 1918:

Stations of Atlanta, Ga., District	Temperature xHigh.	Temperature *Low.	Precipitation inches and hundredths
xxATLANTA, clear	74	60	.00
Columbus, clear	80	60	.00
Gainesville, clear	75	55	.00
Griffin, clear	76	56	.00
xxMacon, clear	..	58	.00
Monticello, clear	80	55	.00
Newnan, clear	77	56	.00
Rome, clear	81	55	.00
Tallapoosa, clear	79	53	.00
Toccoa, clear	76	56	.00
West Point, clear	77	55	.00
Spartanburg, S. C., clear	75	54	.00
District averages	77	56	.00
LATE REPORT:			
Monticello, 8th, cloudy	66	60	.30
Monticello, 9th, cloudy	70	61	.00

Summary for the Cotton Region States.

New Orleans, La., September 10.—Temperatures are from 6 to 8 degrees below normal throughout the cotton region. No precipitation was reported.—Cline.

xHighest yesterday.

*Lowest for 24 hours, ending 7 a. m., 75th meridian time, except where otherwise indicated.

xxMaximum temperatures are for 12-hour period ending at 7 a. m. this date.

Note—The "State of weather" is that prevailing at the time of the observation.

C. F. von HERRMANN,
Meteorologist, Weather Bureau.

COTTON MOVEMENT

ATLANTA COMMERCIAL EXCHANGE: Atlanta 4s, 35c.

Receipts, 336 bales.
Shipments, 141 bales.
Sales, 1,450 bales.
Stock, 16,393 bales.

Port Movement.

New Orleans—Holiday; receipts 3,107; stock 228,468.

Galveston—Middling 35.00; receipts 17,449; exports 8,700; sales 900; stock 166,756.

Mobile—Middling 33.75; receipts 543; sales 261; stock 12,491.

Savannah—Middling 34.50; receipts 5,937; sales 2,036; stock 166,653.

Charleston—Middling 34.00; receipts 226; stock 27,549.

Wilmington—Middling 34.00; receipts 454; stock 28,116.

Texas City—Stock 6,504.

Norfolk—Middling 34.50; receipts 53; sales 782; stock 54,224.

Baltimore—Stock 5,768.

Boston—Middling 36.45; receipts 90; stock 15,400.

Philadelphia—Middling 37.00; stock 4,925.

New York—Middling 36.75; stock 89,278.

Minor ports—Stock 14,733.

Total today—Receipts 27,858; exports 8,700; stock 815,865.

Total for week—Receipts 60,389; exports 51,596.

Total for season—Receipts 365,477; exports 383,193.

Interior Movement.

Houston—Middling 35.00; receipts 13,166; shipments 7,019; sales 2,822; stock 160,257.

Memphis—Middling 34.50; receipts 1,244; shipments 1,273; sales 900; stock 218,272.

Augusta—Middling 34.37 receipts 1,811; shipments 1,010; sales 1,414; stock 51,573.

St. Louis—Middling 34.50; receipts 6; shipments 106; stock 10,612.

Cincinnati—Receipts 184; shipments 124; stock 12,742.

Little Rock—Middling 34.50; receipts 243; shipments 91; sales 91; stock 7,623.

Dallas—Middling 34.50; sales 4,170.

Montgomery—Middling 33.50; sales 432.

Total today—Receipts 16,654; shipments 9,622; stock 461,084.

Liverpool Cotton.

Liverpool, September 10.—Cotton, spot quiet; prices quiet. Good middling, 25.60; middling, 24.97; low middling, 23.92; good ordinary, 22.40; ordinary, 21.87. Sales, 2,000 bales, including 1,500 American. Receipts, none. Futures closed firm. September, 25.00; October, 24.73; November, 24.51; December, 24.38; January, 24.24.

Country Products.

New York, September 10.—Dressed poultry, steady; chickens, 34@50c; fowls, 28@36c; ducks, 33c.

Live poultry, irregular; geese, 23c; ducks, 28@32c; fowls, 23@34c; turkeys, 28@30c; roosters, 25c; chickens, broilers, 30@36c.

Cheese, firm; state milk, common to specials, 22@28c; skims, common to specials, 7@22½c.

Butter, higher; receipts, 7,574; creamery, extra, 52@52½c; do. special market, 52@53½c; imitation creamery, firsts, 41@57½c; state dairy, 40½@41c.

Eggs, steady; receipts, 20,022; near-by white fancy, 64@67c; near-by mixed fancy, 40@52c; fresh firsts, 48@52c.

Chicago, September 10.—Butter, creamery, extras, 50½@51c; creamery, standards, 50@50½c; firsts, 49@50c; seconds, 41½@46½c.

Eggs, ordinaries, 39@41c; firsts, 41½@43½c.

Cheese, twins, 25½@26c; Young Americas, 27@27½c.

Live poultry, fowls, 26@30c; ducks, 29½@30c; geese, 16@20c; springs, 28@28½c; turkeys, 33c.

Potatoes, cars, 64; Wisconsin, $2.15@2.45; Minnesota, $2.15@2.45.

Dry Goods.

New York, September 10.—Cotton goods and yarns today were quiet, owing to the inability to sell ahead, save at current government figures, which were based upon cotton at 30 cents a pound. Silks were quiet and trade disturbed by refusal of a place on the essential industry list for the silk industry by the government. Burlaps were quiet and weak.

Vote for
JUDGE BENJ. H. HILL

Bearish or Reactionary Movement at Start—Liverpool Buying Steadied the Market — Hedge Selling Toward Close.

RANGE IN NEW YORK COTTON.

	Open	High	Low	Close.	Prev. Close.
Oct.	34.70	35.55	34.46	35.00	34.70
Dec.	34.07	34.75	33.80	34.25	33.98
Jan.	33.92	34.60	33.65	34.15	33.90
March	33.83	34.40	33.53	34.10	33.77
May	.....	34.25	33.75	34.05	33.72

Closed easy.

Holiday in New Orleans cotton.

New York, September 10.—The cotton market was irregular again today and there were wide price movements, although business was comparatively quiet. The general list closed easy at a net advance of 10 to 85 points.

There seemed to be rather a bearish or reactionary sentiment around the ring at the start owing to reports of improving crop conditions in the southwest and that there was little prospect of any improvement in exports. The opening was barely steady at an advance of 5 points to a decline of 7 points and active months sold about 18 to 25 points net lower during the early trading. There was not much southern selling, however, and offerings seemed to be pretty well absorbed around 33.80 for December and 33.65 for January.

The market steadied and advanced sharply late in the morning on Liverpool buying and covering by October shorts, which seemed to be alarmed by reports of a firm spot situation or the continued absence of hedge selling. Stop orders were uncovered on the advance to 34.75 for December and 34.60 for January, with active months generally selling 70 to 80 points net higher and 95 to 105 points above the low level of the morning.

After the execution of the stop orders demand tapered off and the market reacted in the late trading under increased hedge selling and liquidation, which appeared to be inspired by rumors that preliminary returns to a private authority made the mid-month condition about the same as at the end of August, or in the neighborhood of 57 per cent. Port receipts 27,588. United States port stocks 814,084. Nervousness over the price-fixing talk was further allayed by Washington advices quoting interviews to the effect that the intention was only to ascertain whether supervision of distribution was necessary.

Live Stock.

Kansas City, September 10.—Hogs—Receipts 11,000; higher. Bulk $19.40@20.15; heavy $19.50@20.35; packers and butchers $19.25@20.25; light $19.00@20.00; pigs $16.00@18.25.

Cattle—Receipts 22,000; steady. Prime [illegible] steers $17.25@18.75; dressed beef steers [illegible]1.00@17.00; southern steers $7.00@14.00; cows $6.00@12.00; heifers $7.50@13.00; stockers and feeders $7.50@16.50; bulls $7.50@9.50; calves $7.00@12.75.

Sheep—Receipts 12,000; lower. Lambs $15.00@17.25; yearlings $10.50@13.50; wethers $10.00@12.50; ewes $8.00@11.50.

St. Louis, September 10.—Hogs—Receipts 7,200; higher. Light $19.85@20.35; pigs $14.75@19.50; mixed and butchers $19.80@20.40; good heavy $20.20@20.35; bulk $19.85@20.35.

Cattle—Receipts 10,500; steady. Native beef steers $11.50@18.25; yearling steers and heifers $9.50@15.50; cows $7.50@12.50; stockers and feeders $8.50@12.00; fair to prime southern beef steers $10.00@18.00; beef cows and heifers $7.50@15.00; native calves $7.75@17.25.

Sheep—Receipts 4,000; steady. Lambs $14.00@16.75; ewes $11.00@12.00; canners and choppers, $6.00@9.00.

Chicago, September 10.—Hogs: Receipts 17,000; market active; 25 to 40 cents higher than yesterday. Some mixed and packing hogs 50 to 75 cents higher; butchers $19.80@20.50; a new high record light $20.00@20.50; packing $19.00@19.65; rough $18.25@18.75; pigs, good and choice, $18.50@19.25.

Cattle: Receipts 22,000; best native steers strong; top $19.25, a new high record; westerns slow, mostly steady; cows and heifers steady to 15 cents lower; calves strong; beef cattle, good, $17.00@19.20; medium $10.25@17.00; butcher stock, sows and heifers $7.50@14.25; canners and cutters $6.50@7.50; stockers and feeders, good, $11.00@14.00; medium $8.00@11.00; veal calves, good, $18.25@19.00.

Sheep: Receipts 27,000; fat lambs steady to higher; some natives 25 cents higher; top westerns $18.10; one load choice natives $17.75; sheep and yearlings steady; feeding lambs weak to lower; choice $17.25@18.10; medium $16.00@17.25; culls $10.00@13.50; ewes, choice, $11.50@12.00; medium $10.25@11.50; culls $4.00@8.00.

Coffee.

New York, September 10.—The feature in the market for coffee futures today was the continued scarcity of near month offerings at the maximum prices and the efforts of near month shorts to cover through the medium of exchanges. This resulted in one exchange of September for December at a premium of 5 points on September, while there were exchanges of December for July at premiums on July ranging from 55 down to 50 points up. Otherwise business was comparatively quiet and after opening net unchanged to 2 points higher, the market closed net unchanged to 3 points higher. December held at 8.95 and July between 9.69 and 9.77. September 8.50; October 8.65; December 8.95; January 9.10; March 9.37; May 9.56; July 9.72.

LOAN REGULATIONS AFFECT STOCKS

Professional Operations Are Discouraged by Exchange Officials—Scant Attention Paid War News.

New York, September 10.—Stocks were nervous and unsettled again today, this condition being generally ascribed to the more stringent regulations respecting bank loans. Considerable liquidation was witnessed in the first hour, many "stop loss" orders being uncovered.

Shorts were inclined to enlarge their commitments, but selling of that character was minimized by the attitude of the exchange authorities, who openly discouraged professional operations for either account.

Scant attention was paid to the further favorable war news, probably because bulletins suggested a lull in the fighting. Domestic developments aside from the monetary situation, had no direct bearing on the stock list.

The tonnage report of the United States Steel corporation for August, disclosing a nominal decrease, was hardly a market factor. It is generally recognized that the business of the corporation is now practically on a war basis.

In keeping with its custom of many years, steel furnished a preponderous share of the dealings at the extreme decline of 1⅝. Allied shares were 1 to 3 points lower at their worst.

Rails figured conspicuously in the reversal, Pacifics, Grangers, coalers and cotton carriers showing gross recessions of 1 to 2½ points, but recovering very substantially for the most part.

Coppers, shippings, oils, motors and a varied assortment of specialties forfeited 1 to 2 points, but hardened with steel and other leaders in the final hour, when many losses were fully or largely recovered.

Bonds were irregular, Liberty issues rallying after early concessions. Dominion of Canada 5's of 1931 gained a point, other internationals showing no material change. Total sales, par value, aggregated $6,925,000.

Old United States bonds were unchanged on call.

Bonds in New York.

U. S. 2s, registered, bid	98
do. coupon, bid	98
U. S. 3s, registered, bid	83
do. coupon, bid	83
U. S. Liberty 3½s	101⅜
U. S. 4s, registered, bid	106½
do. coupon, bid	106½
American Foreign Securities 5s	97⅝
American Tel. & Tel. clt. 5s	90⅝
Anglo-French 5s	94⅜
Atchison gen. 4s	80½
Atlantic Coast Line 1st 4s	79⅜
Baltimore & Ohio cv. 4½s	76⅜
Bethlehem Steel ref. 5s, bid	88
Central of Georgia Consolidated 5s, bid	87
Central Leather 5s	94
Chesapeake & Ohio cv. 5s	80⅝
Chicago, B. & Quincy joint 4s	93⅝
Chicago, Mil. & St. Paul cv. 4½s	77¼
Chicago, R. I. & Pac. Ry. ref. 4s	68⅜
Colorado & Southern ref. 5s	72½
Denver & Rio Grande ref. 5s, bid	55
Dominion of Canada 5s (1931)	95
Erie gen. 4s	52½
Illinois Central ref. 4s	77
Int. Mer. Marine 6s	98
Kansas City Southern ref. 5s, bid	77
Liggett & Myers 5s, ofd.	90
Louisville & Nashville un. 4s, bid	83½
Missouri, Kansas & Texas 1st 4s, bid	62½
Missouri Pacific gen. 4s	57⅝
New York Central deb. 6s	93⅞
Norfolk & Western con. 4s, bid	80¼
Northern Pacific 4s	81½
Pennsylvania Consolidated 4½s	94¼
Pennsylvania gen. 4½s, bid	86½
Reading gen. 4s	82
Republic Iron & Steel 5s (1940), bid	93
St. Louis & San Fran. adj. 6s, bid	69½
Seaboard Air Line adj. 5s, bid	54¼
Southern Bell Tel. 5s, bid	87½
Southern Pacific cv. 5s	90½
Southern Railway 5s	87⅝
Southern Railway gen. 4s	62½
Texas Company cv. 6s, bid	78⅞
Texas & Pacific 1st, bid	78½
Union Pacific 4s	86½
United Kingdom 5s	
U. S. Steel 5s	98⅛
Virginia-Carolina Chemical 5s	93⅛
Wabash 1st, bid	90
French Government 5½s	100

Stocks in New York.

STOCKS—	High.	Low.	Close.	Prev. Close.
Am. Beet Sugar	68	68	68	69½
Am. Can	45½	44½	45	45½
Am. Car & Foundry	85½	84⅝	85⅝	85⅞
Am. Locomotive	65⅞	65¼	65¼	65⅝
Am. Linseed	41	40⅝	41	40½
Am. Smelting & Refining	77½	76½	77	77¼
Am. Sugar	.....	.....	106	107
Am. Tel. & Tel.	97⅝	97⅝	97½	97⅝
Am. Tobacco	.....	.....	160	160½
Anaconda Copper	67¼	65⅝	67¼	67
Atchison	86½	85	85¾	85⅞
Atlantic Coast Line	.....	.....	94	94
Atl. Gulf & W. Ind.	101	100¾	101	102
Baldwin Locomotive	89	86⅝	88½	89¼
Baltimore & Ohio	54⅞	54½	54½	55
Bethlehem Steel "B"	83⅝	82⅝	83½	84
Canadian Pacific	159⅝	159¼	159⅝	160
Central Leather	67	65⅝	66½	67½
Chesapeake & Ohio	57	57	57	57
Chicago, M. & St. P.	53	51⅝	51⅝	53
Chicago, R. I. & P.	25¾	25¼	25½	25¾
Chino Copper	40½	39⅝	40	39⅝
Colorado Fuel & Iron	46½	45½	46½	46⅛
Corn Products	41½	41	41½	41½

Crucible Steel	65½	63⅝	65	66⅛
Cuba Cane Sugar	30½	30	30	30
Erie	15½	15¼	15½	15⅝
General Electric	.....	.....	144	145
General Motors	121	120	121	121
Great Northern Pfd.	92	91½	91½	92⅛
do. Ore Ctfs.	31⅝	31⅝	31⅝	32
Gulf States Steel	83	83	83	83⅝
Illinois Central	96	96	96	96½
Inspiration Copper	53	52½	53	53
Int. Mer. Marine	27	26¼	26⅞	26⅝
do. pfd.	101	99¼	100⅝	101¼
International Paper	34	32	32⅝	34
Kennecott Copper	33	32⅝	32⅝	32⅞
Louis. & Nash.	115	115	115	116
Maxwell Motors	27⅝	27⅝	27⅝	27⅝
Mexican Petroleum	102⅝	100⅝	102⅝	101½
Miami Copper	28	28	28	28½
Midvale Steel	52	51¼	52	52⅛
Missouri Pacific	24	23⅝	23⅝	24¼
New York Central	73	72⅝	73	73½
Norfolk & Western	103	102⅝	103	105
Northern Pacific	89⅝	88½	89½	90
Ohio Cities Gas	38	37½	38	37½
Pennsylvania	43⅞	43⅝	43⅞	44
Pittsburg Coal	49⅝	48½	43⅞	44
Ray Consol. Copper	24½	24	24	24
Reading	88	87	88	88¾
Rep. Iron & Steel	90	88⅝	89½	90¼
Seaboard Air Line	7⅝	7⅝	7⅝	7⅝
do. pfd.	20	19⅝	19⅝	20¼
Sinclair Oil & Refg.	31⅝	31¼	31¼	31½
Sloss. Shef. Steel & Iron	60	60	60	60
Southern Pacific	86½	85⅝	85⅞	86⅝
Southern Railway	25⅝	25⅛	25⅝	25⅝
do. pfd.	67½	67	67	67⅝
Studebaker Corp.	46¼	45¼	46	45½
Tennessee Copper	18¼	17⅝	17¼	18¼
Texas Co.	155	153½	154½	155
Tobacco Products	67	66¼	66¼	67⅛
Union Pacific	123⅝	122⅝	123⅝	123⅝
United Cigar Stores	100	99⅝	99⅝	100¼
United Fruit	130¼	130	130	130
U. S. Ind. Alcohol	118	117½	113	118¼
U. S. Rubber	61½	59⅝	60	61½
U. S. Steel	109½	107⅞	109⅝	109½
do. pfd.	110¼	110⅛	110¼	110¼
Utah Copper	83	82	83	83¼
Vir.-Caro. Chemical	54	53¼	54	54
Wabash Pfd. "A"	38⅞	38⅝	38⅞	38⅝
Western Union	83⅞	83	83	83½
Westinghouse Electric	43	42⅝	43	43
Willys-Overland	...	.....	19⅝	20⅝

Money Market.

New York, September 10.—Mercantile paper, 6; sterling, 60-day bills, 4.72⅝; commercial, 60-day bills on banks, 4.72¼; commercial, 60-day bills, 4.71⅝; demand, 4.75½; cables, 4.76 9-16.

Government bonds firm; railroad bonds irregular.

Time loans strong, 60 days, 90 days, six months, 6 per cent.

Call money strong; high, 6; low 6; ruling rate, 6; closing bid, 5⅝; offered at 6; last loan, 6.

Bank acceptances, 4⅝.

Atlanta Bank Clearings.

Bank clearings Tuesday	$7,934,671.30
Same day last year	$5,271,310.28
Increase	$2,663,361.02

Foreign Finances.

New York, September 10.—Francs, demand, 5.47½; cables, 5.46½. Guilders, demand, 47½; cables, 48½. Lire, demand, 6.37; cables, 6.35. Rubles, demand, 13½; cables, 14, nominal.

Mexican dollars, 78.

Metals.

New York, September 10.—Metal exchange quoted lead unchanged; spot, 8.05; spelter firm; East St. Louis delivery, spot 9.12½.

At London: Spot tin, £343 10s; futures, £343 10s.

Foreign Exchange.

London, September 10.—Money, 3 per cent discount rates; short bills, 3 17-32 per cent; 3 months bills, 3 17-32 per cent.

Commodities in New York.

New York, September 10.—Flour, springs, $10.90@11.05; Kansas, $10.00@11.25; winters, $10.25@10.50.

Rye, $8.50@10.50.

Barley, $8.75@9.25.

Rice, 10@10¼c per pound.

Corn starch, nominal.

White corn, per 100 pounds, $4.85@5.25.

Pork, quiet; mess, $49.00@49.50.

Lard, steady; middle west spot, $27.10@27.20.

Sugar, new regulations caused some confusion. Centrifugal, 96-test, 6.050; refined, quiet; cut loaf, 10.50; crushed, 10.25; powdered, 9.15; granulated, 9.05.

Coffee, Rio No. 7, on spot, 7½c.

Hay, steady; No. 1, $1.65@1.70; No. 3, $1.15@1.25; clover, 95c@$1.40.

Sugar.

New York, September 10.—The international sugar committee announced last night that the temporary price of 7.28 per pound delivered, duty paid, for ninety-six test centrifugal sugar, refining point, was for the sole purpose of determining the refiners' selling margin under their voluntary agreement with the food administration. The announcement in no way changes the basic price of 6.055, fixed on June 21, 1918. As generally understood, the sugar equalization committee will absorb the differences between the basic price of 6.055 paid by the international committee and the price of 7.28 fixed for sales to refiners.

The market today was a little more active, with the committee reporting purchases of 298,200 bags of Cubas and 8,800 bags of Porto Ricos at equal to 6.055 for centrifugal, while the price to refiners will be 7.28 for centrifugal. In refined there was only a moderate business reported and prices were unchanged at 9.00 for fine granulated.

Naval Stores.

Savannah, Ga., September 10.—Turpentine firm, 61½; sales, 109; receipts, 334; shipments, 1; stock, 29,334.

Rosin firm; sales, 338; receipts, 1,155; shipments, 200; stock, 73,698.

Quote: B, D, $12.30@12.40; E, $12.40@12.45; F, $12.65@12.70; G, $12.85; H, $12.90; I, $13.00 K, $13.40; M, $13.60; N, $13.85; window glass, $14.10; water white, $14.35.

Jacksonville, Fla., September 10.—Turpentine steady, 61; sales 303; receipts 404; shipments 75; stock 57,846.

Rosin firm; sales 627; receipts 1,298; shipments 970; stock 135,309.

Quote: B, $12.25; D, $12.30; E, $12.40; F, $12.70; G, $12.75; H, $13.85; I, $12.90; K, $13.45; M, $13.65; N, $13.75; WG, $14.25; WW, $14.50.

BREAKS IN CORN OVER CROP REPORT

Bearish Influence of Government Figures Are Felt. Weakness Was Pronounced From the Start.

Chicago, September 10.—Big breaks in the value of corn took place today owing to the bearish influence of the government crop report, together with failure of predicted frosts and as a result of railroad embargoes against Buffalo and Minneapolis. The finish, although steady, was 2½ to 3⅝c net lower, with October at $1.54⅝ to $1.54⅞, and November $1.53⅞ to $1.54. Oats lost ⅝ to 1c. In provisions the outcome varied from 40c decline to 35c advance.

Weakness in corn was pronounced from the outset. The main initial impulse to sell came from the government estimates of yield, 72,000,000 bushels above what the trade had looked for. Bearish sentiment throughout the day was also emphasized by reports that the territory in which the crop might be seriously injured by frost had again scored a lucky escape. In the final hour attention centered chiefly on notices that railway congestion was acute at Minneapolis and was also affecting traffic on three roads into Buffalo. Discouraged holders made a consequent general rush to sell, and last prices were nearly at the lowest point reached.

Oats, like corn, were bearishly affected by the embargo news and by the government report.

Provision averaged lower, with grain, despite a new high price record for hogs.

Chicago Quotations.

The following were the ruling prices in the exchange Tuesday:

	Open.	High.	Low.	Close.	Prev. Close.
CORN—					
September	1.56¼	1.56¼	1.54⅛	1.54⅝	1.57
October	1.57½	1.57½	1.54½	1.54⅝	1.57⅞
November	1.56⅞	1.56⅞	1.53⅝	1.53⅞	1.57⅝
OATS—					
September	.70½	.70¼	.70¼	.70¼	.70⅝
October	.72	.72½	.71½	.71⅝	.72⅛
November	.73⅝	.73⅝	.73	.73¼	.73⅝
PORK—					
September	.....	.....	.....	41.00	41.20
October	.....	.....	.....	40.80	41.40
LARD—					
September	27.00	27.00	27.00	27.00	27.00
October	26.80	26.90	26.80	26.90	26.85
RIBS—					
September	.....	.....	.....	23.67	23.85
October	23.95	24.10	23.85	23.92	24.00

Receipts in Chicago.

	Tuesday
Wheat, cars	543
Corn, cars	348
Oats, cars	318
Hogs, head	17,000

Visible Supply.

Wheat, increase, 7,786,000 bushels.
Corn, increase, 3,000 bushels.
Oats, decrease, 2,583,000 bushels.

Total Visible.

Total wheat, 56,606,000, against 5,630,000 last year.

Corn, 5,233,000, against 2,122,000 last year.

Oats, 21,893,000, against 8,967,000 last year.

Cash Grain.

Chicago, September 10.—Corn, No. 2 yellow, $1.65@1.69; No. 3 yellow, $1.60@1.62; No. 4 yellow, $1.54@1.60.

Oats, No. 3 white, 69½@70¼; standard, 70@70¾.

Rye, No. 2, $1.64½@1.65½.

Barley, 93c@$1.04.

Timothy, $7.00@10.00.

Clover, nominal.

Kansas City, September 10.—Cash wheat, No. 1 hard, $2.18½; No. 2, $2.16@2.16½; No. 1 red, $2.18; No. 2, $2.16.

Corn, No. 2 mixed, $1.73@1.74; No. 3, nominal; No. 2 white, $1.88@1.90; No. 3, nominal; No. 2 yellow, $1.75@1.76; No. 3, nominal.

Oats, No. 2 white, 72½; No. 2, mixed, 72.

Rice.

New Orleans, September 10.—Clean rice, sales, 5,561 pockets Honduras at 6¼@9¼; no receipts. Sales, rough Honduras, 10,121 sacks at 6.50@7.50; 1,272 Carolinas at 7.00@7.50. Receipts, 13,216 sacks; millers, 7,765.

Vote for
JUDGE BENJ. H. HILL

J. W. JAY & CO.
COTTON MERCHANTS
MEMBERS:
New York Cotton Exchange
New Orleans Cotton Exchange
New York Produce Exchange
ASSOCIATE MEMBERS:
LIVERPOOL COTTON ASSICIATION,
25 BROAD STREET, NEW YORK
Orders solicited for purchase or sale of cotton and cotton seed oil for future delivery. Liberal advances made in spot cotton for delivery. CORRESPONDENCE INVITED.

Provisions.

Chicago, September 10.—Cash: Pork, nominal.
Lard, $27.10.
Ribs, $23.30@23.80.

Vote for
JUDGE BENJ. H. HILL

Vote for Paul Etheridge

Maury Rogers & Auchincloss

Dividend Rails and the Changing Investment Situation

This Review sent upon request.

Members
N. Y. Stock Exchange
N. Y. Cotton Exchange
Chicago Board of Trade
25 Broad St. New York City

File Your Capital Stock Tax Returns

All corporations, REGARDLESS OF THE AMOUNT OF THEIR CAPITAL STOCK, are required to make reports and file returns before September 30, 1918, the final date of extension.

Much information is required by this return.

We shall be glad to assist.

Certified Public Accountant of Georgia — Charles James Metz, President, AUDIT COMPANY OF THE SOUTH, Atlanta, Georgia — Member American Institute of Accountants

Today's Prices on the Atlanta Commodity Markets

Local Stocks and Bonds.

STOCKS—	Bid.	Asked.
Atlanta National Bank	275	285
Atlantic Ice & Coal Corporation	65	67
do. preferred	78	80
A. & W. P. Railroad	145	148
Atlantic Steel	105	...
do. preferred	92	94
Bibb Mfg. Co. (Macon)	160	170
Central Bank & Trust Corp'n.	145	150
Augusta & Savannah Railway	90	...
Fulton National Bank	117½	120
Exposition Cotton Mills	200	210
Eagle & Phoenix Cotton Mills	113	115
Empire Cotton Oil Co.	58	60
do. preferred	93	95
Fourth National Bank	313½	317½
Ga. Ry. & Elec., stamped	110	112
Ga. Ry. & Power Co., 1st pfd.	70	75
Ga. Ry. & Power Co., 2d pfd.	12½	...
Ga. Ry. & Power Co., common	5	10
Ga. Ry. & Banking Co.	225	235
Hillside Cotton Mills	220	225
Mandeville Mills	225	250
National Bank of Athens	310	320
Southwestern Railroad	90	...
Trust Company of Georgia	280	285
Third National Bank	210	214
Lowry National Bank	222	225
BONDS—		
Atlanta 3½s, 1940	4.60	4.50
Atlantic Ice & Coal Corp., 6s	95	96
Atlantic Steel 6s	96	98
Ga. Railroad & Banking Co. 4s	76	...
Central R. R. Banking Co., col. trust	84	86

ATLANTA GROCERIES.
(By Cone M. Maddox Company.)
United States Food Administration License No. G-06583.

Baking Powders — Success, 48 5c packages	$1.80
Rumford's 1-lb. tins	2.85
Rumford's ½-lb. tins	2.95
Beans—Choice recleaned limas	.14½
Bran—Pillsbury's Health, per doz.	1.35
Catsup—Bull Head, 2 doz., 8-oz.	2.85
Cocoanut—Imported, 130-lb. cases	.27½
Coffee—Arbuckle's 1-lb. packages	20.50
Coffee—Arbuckle's Breakfast, 1-lb. packages	.24½
Coffee—Luzianne, pure, 1-lb. pkgs.	.29
Coffee—Luzianne, C. & C., 1-lb. tins	.29
Coffee—Arb. Mocha and Java, 1-lb. tins	.41½
Coffee—Blue Ribbon, 1-lb. cans	.28
Coffee—Perfection, 1-lb. packages	.23
Coffee—Royal, 50-lb. bags	.16
Coffee—Roasted Rio, 100-lb. sacks	14.00
Corn—2 doz. No. 2s	4.00
Corn Flakes—Post Toasties, 36 pkgs.	4.10
Corn Flakes—National, 36 pkgs.	3.25
Corn, Okra, Tomatoes — No. 2 cans, 2 dozen tandard	2.25
Fruit Jars—Masons;	
Pints—Per gross	9.00
Quarts—Per gross	9.40
Half gallons—Per gross	11.90
Grits—24 1-lb. pkgs. Purity	2.85
Grape Nuts—No. 22, 2 doz. 15c pkgs.	2.85
Jelly—Glucose apple, pails	3.50
Vinegar—Distilled, barrels	.25
Lard—Snowdrift, 12 No. 4's	13.00
Lard—Snowdrift, cases 6 No. 8 pails	12.90
Lard—Compound	.24½
Meal—Water ground, 100-lb. bags	4.60
Milk—Evaporated, 96, baby size	4.75
Mince Meat—Atmore's Keystone, 40-pound pails	.15
Molasses—F. and F., No. 12, barrels	.48
Molasses—Black Strap, barrels	.42
Mustard—2 doz. 10c jars	1.80
Oatmeal—18 20-oz. pkgs.	2.10
Oil—Cooking, barrels	1.62
Oil—Wesson, 2 5-gallon cans	19.50
Oil—Wesson, 24 small cans	8.60
Peaches—Choice evap., 50-lb. boxes	.13
Pepper — Bee Brand, 10c, black ground	1.90
Pepper—Durkee's 5 and 10c, black ground	1.80
Pepper—Durkee's 5c, cayenne	1.00
Pepper—Cayenne, 10-lb. boxes	1.00
Raisins—48 12-oz. packages	4.25
Raisins—Loose Muscats, 50-lb. boxes	.10
Rice—Fancy Blue Rose, 100-lb. sacks	11.00
Salad Dressing—Durkee's Picnic, 24 packages	2.00
Salad Dressing—Durkee's Medium, 2 dozen	5.75
Salt—Ozone, 25 2-lb. pkgs.	.90
Soap—Ivory, 100 cakes	6.05
Soap—Fairy, 100 cakes	5.75
Soap—Clean-Easy, 60 bars	2.80
Soap—Fairbank's Tar, 100 bars	5.00
Soup—Campbell's Condensed, 48 cans	4.50
Soup—Campbell's Tomato, 4 doz. cans	4.65
Starch—Bulk, 50-lb. boxes, Laundry	.07½
Starch—Bulk, 140-lb. jutes, corn	.05¾
Sugar — Standard fine granulated pure cane, 100-lb. bulk bags	8.10
Barrels, about 350 pounds	8.10
Syrup—Eagle Brand, barrels	.67
Syrup—Alaga, 48 1½-lb. cans	6.50
Syrup—Alaga, 12 5-lb. cans	6.00
Syrup—Sunnygold, 48 1½-lb. cans	5.75
Syrup—Katrena, 48 1½-lb. cans	6.50
Syrup—Fair Day, 12 5-lb. cans	5.35
Syrup—Fair Day, 6 10-lb. cans	5.00
Syrup—Fair Day, 48 1-lb. cans	4.10
Tomatoes—No. 2 Standard, 24 cans	2.00
Vitos—Pillsbury's Vitos, 1 doz. pkgs.	2.20
Vinegar—Blue Ribbon, barrels	.25
Vinegar—Blue Ribbon, quarts	1.85
Vinegar—Blue Ribbon, pints	.90
Vinegar—Jockey Club, quarts	2.25
Vinegar—Jockey Club, pints	1.50

All prices F. O. B. Atlanta, Ga.

ATLANTA PROVISION MARKET.
(Corrected by the White Provision Co.)
United States Food Administration License No. G-21871.

Cornfield hams, 10-12 avg.	35
Cornfield hams, 12-14	35
Cornfield skinned hams, 16-19	36
Cornfiel dpicnic hams, 618	25
Confield breakfast bacon	48
Cornfield sliced bacon, 1-lb. boxes, 12 to case	55
Grocers' bacon, wide or narrow	38
Cornfield pork sausage, link or bulk, (fresh)	24
Cornfield wieners in 10-lb. cartons	23
Cornfield wieners, in 12-lb. kits, pickle	3.24
Cornfield bologna sausage in 25-lb boxes	22
Cornfield Smoked link sausage in 25-lb. boxes	19
Cornfield lard, tierce basis	28¾
Country style lard, tierce basis	28⅝
Compound lard, tierce basis	23⅝
D. S. extra ribs	27½
D. S. bellies, medium average	28½
D. S. bellies, light average	28½

ATLANTA LIVE STOCK MARKET.
(Corrected by W. H. White, Jr., President of the White Provision Company.)
United States Food Administration License No. G-21371.

Good to choise steers, 850 to 1,000, $11.50 to $12.50.

Good steers, 750 to 850, $10.00 to $11.00.

Medium to good steers, 650 to 750, $9.50 to $10.50.

Medium to choice beef cows, 750 to 850, $9.00 to $10.00.

Medium to good cows, 650 to 750, $8.00 to $9.00.

Good to choice heifers, 550 to 650, $8.00 to $9.50.

The above represents ruling prices for good quality fed cattle. Inferior grades, dairy types and range cattle quoted below:

Medium to good cattle, 650 to 750, $8.00 to $9.00.

Medium to good cows, 600 to 700, $7.00 to $8.00.

Mixed common, $6.00 to $7.00.
Good fat oxen, $8.50 to $9.00.
Medium to good oxen, $7.50 to $8.00.
Good butcher bulls, $7.00 to $9.00.
Choice veal calves, $8.50 to $10.00.
Yearlings, $6.50 to $8.00.
Prime hogs, 165 to 225, $16.25 to $16.75.
Light hogs, 130 to 165, $16.00 to $16.50.
Heavy pigs, 100 to 130, $15.50 to $16.00.
Light pigs, 80 to 100, $14.50 to $15.50.
Stags and roughs, $12.00 to $14.00.

The above quotations apply to good quality mixed fed hogs.

Carey ROOFINGS

Everywhere

IN ANY photographic review of the continent certain distinguishing sights are peculiar to the individual localities—but Carey Roofings are a *common sight in every section.*

They are found on factories, schools, mills, stores, docks, stations, hotels, residences and farm buildings. Produced in the form of shingles, ready roll roofing or built-up roofing, there is a Carey Roof suited to every sort of structure in every community.

The success with which Carey Roofings have met weather conditions in all latitudes and altitudes, during forty years of growing popularity, is the strongest assurance you could possibly have that they will meet all your requirements.

We distribute Carey products listed below and can supply you with the right protection for walls and foundations and the insulation for pipes which will effect the maximum saving of coal.

Carey Building Materials

Asbestos Built-Up Roofs
Fiberock Asbestos Felts
Asfaltslate Shingles
Insulating Papers
Rubber Roofings
Wallboard
Asbestos Materials
85% Magnesia Pipe and Boiler Coverings

Asphalt Built-Up Roofs
Feltex Asphalt Felts
Manco Asphalt
Damp-Proofing Compounds
Fibre Coating for Roofs
Roofing Paints
Elastite Expansion Joint
Carey Flexible-Cement Roofing

THE R. O. CAMPBELL COAL CO.
DISTRIBUTORS
General Building Supplies and Coal
232 Marietta Street Atlanta, Georgia

41

DARK DAYS PASSED, SAYS MARSHAL HAIG

In Order to British Forces in France—75,000 Germans and 750 Guns Taken in Four Weeks.

London, September 10.—"We have passed through many dark days. Please God these will never return," says Field Marshal Haig, commander-in-chief of the British forces in France, in an order of the day. The commander then says: "The enemy has now spent his effort."

The capture by the British of 75,000 prisoners and 750 guns in four weeks is announced by Marshal Haig, in the order.

The text of the field marshal's order of the day reads:

"One month has now passed since the British armies, having successfully withstood all the attacks of the enemy, once more took the offensive in their turn. In that short space of time by a series of brilliant and skillfully executed actions, we have repeatedly defeated the same German armies whose vastly superior numbers compelled our retreat last spring. What has happened on the British front has happened also on the front of our allies.

"Less than six months after the launching of the great German offensive which was to have cut the allied front in two, the allied armies everywhere today are advancing victoriously side by side over the same battlefield on which by the courage and steadfastness of their defense they broke the enemy's assaults.

"Yet more has been done. Already we have pressed beyond our old battle lines of 1917 and have made a wide breach in the enemy's strongest defenses.

"In this glorious accomplishment all ranks, arms and services of the British armies in France have borne their part in the most worthy and honorable manner.

"The capture of 75,000 prisoners and 750 guns in the course of four weeks' fighting speaks for the magnitude of your efforts and the magnificence of your achievement.

"My thanks are due to all ranks of the fighting forces for their indomitable spirit in defense and their boldness in attack; to all commanders and their staff officers under whose able direction such great results have been attained, and also to all those whose unsparing labors behind the actual fighting line have contributed essentially to the common cause. To have commanded this splendid army which at a time of grave crisis has so nobly done its duty fills me with pride.

"We have passed through many dark days together. Please God these never will return. The enemy has now spent his effort and we rely confidently upon each one of you to turn to full advantage the opportunity your skill, courage and resolution have created.'

Two Big Circus Days in Atlanta

Friday & Saturday, Sept. 27 & 28

At Jackson and Old Wheat Sts.

RINGLING BROS. AND THE WORLD'S GREATEST SHOWS

GORGEOUS SPECTACLE OF CHIVALRY

IN DAYS OF OLD

1250 ACTORS 300 DANCING GIRLS 100 MUSICIANS TRAIN LOAD OF SCENERY ENACTED ON THE BIGGEST STAGE IN THE WORLD

4 GREAT TRAINS OF CIRCUS MARVELS 5 CONTINENT MENAGERIE 1000 ARENIC SENSATIONS

PARADE AT 10 O'CLOCK A. M.

DOORS OPEN AT 1 & 7 P. M.

ONE TICKET ADMITS TO ALL

CHILDREN UNDER 12 YEARS HALF PRICE

Downtown Ticket Office Both Circus Days at CABLE PIANO CO., 82-84 N. BROAD ST. Same prices as at grounds.

Theatrical Amusements

ATLANTA THEATER LAST WEEK

TODAY AT 2:30 & 8:15

D. W. Griffith's Triumph

HEARTS OF THE WORLD — HEARTS OF THE WORLD

The Sweetest Love Story Ever Told

Prices: Night, 25c to $1.50 Mats., 25c to $1.00

BOX OFFICE OPENS 10 A. M.

Seats Also on Sale at Piedmont Hotel News Stand

B. F. KEITH'S LYRIC

"All For The Ladies"

With pretty girls, pretty costumes, pretty scenery. Norwood and Hall, Ryan and Joyce and other big ones.

LOEW'S GRAND BIG SHOWS LITTLE PRICES

Afternoon, 10, 15c . . . . Night, 10, 20, 30c

BURKE AND BURKE, "A Western Union Flirtation." 4—Other Big Loew Acts—4. Viola Dana in "Flower of the Dusk."

AMUSEMENTS

"Hearts of the World."

(At the Atlanta.)

After being shown at four more matinee and four more night performances "Hearts of the World," the David W. Griffith spectacle of the great war, will conclude its engagement at the Atlanta theater Saturday. All persons who have not seen the picture and who intend to see it are urged to get their seats immediately. If they wait too long they may not be able to get seats.

Loew's Vaudeville.

(At the Grand.)

Burke and Burke in their laughable farce comedy playlet, "A Messenger Boy's Flirtation," furnish much of the fun in the bill at Loew's Grand theater. The William Sisters contribute a dainty dancing act that pleases and Neville and Brock entertains with singing and comedy that is also good. Others on the program are Shephard and Ott in "Follies of Vaudeville" and Roberto and Juggler. Viola Dana in "Flower of the Dusk" is the photoplay feature.

"A Soul for Sale."

(At the Tudor.)

A game of cards for a girl—that is one of the exciting scenes in "A Soul for Sale," which is being shown at the Tudor theater this week with Dorothy Phillips in the leading role. The story concerns a girl whose mother craves luxury of every description. The official War Review is also being shown.

Alice Brady.

(At the Criterion.)

"The Death Dance," starring Alice Brady, is the attraction at the Criterion theater today for the last time. It is an absorbing story with a rapidly developing plot and thrilling finish. An excellent Vitigraph comedy and pleasing musical program are other features of the bill. For the last half of the week William Farnum appears in "When a Man Sees Red."

Today at the Movies.

FORSYTH—Wallace Reid in "The Source."

TUDOR—Dorothy Phillips in "A Soul for Sale."

CRITERION—Alice Brady in "The Death Dance."

RIALTO—Elsie Ferguson in "Heart of the Wilds."

ALAMO NO. 2—Mrs. Vernon Castle in "Sylvia of the Secret Service."

SAVOY—Cleo Madison in "The Flame of the West."

ALPHA—"The Brass Bullet."

STRAND—Mable Normand in "Peck's Bad Girl."

VAUDETTE—Pauline Stark in "Alias Mary Brown."

Bandits Loot Bank.

Muskogee, Okla., September 10.—Four bandits held up Cashier Bruce Farmer, in the Gore State bank, at Gore, today and escaped on horseback to the mountains in the north end of Sequoyah county with $3,076. Officers from three counties are pursuing them in automobiles.

MOTION PICTURES

"HOME OF SCREEN SUCCESSES" RIALTO DAILY 11 TO 11—ADULTS 15¢ CHILDREN 10¢

Paramount-Artcraft Home ELSIE FERGUSON beautiful star in "HEART OF THE WILD"

THE CRITERION TODAY ALICE BRADY IN THE DEATH DANCE 10:45-12:15-1:45-3:15-4:45-6:15-7:45-9:15

"ATLANTA'S BUSY THEATRE" FORSYTH DAILY 11 TO 11 ADULTS 15¢ CHILDREN 10¢

Paramount-Artcraft Stars WALLACE REID in "THE SOURCE" and a clever comedy

STRAND

Open 11 A. M. to 10:30 P. M.

Admission: Adults 15c, Children 10c

TODAY

Atlanta's own actress

MABEL NORMAND

in a riot of fun,

"PECK'S BAD GIRL"

Also a Christie Comedy and the Gaumont weekly.

CONDEMNED TO SLAVERY by HER OWN MOTHER

See How DOROTHY PHILLIPS Saves her soul in "A SOUL FOR SALE" at

The Tudor TEMPLE OF MOTION PICTURES

—THIS WEEK—

TO DISCUSS UNITED WAR FUND CAMPAIGN

Conference Here Friday and Saturday Will Be Largely Attended.

All indications point to the most notable meeting ever held in Georgia on September 13 and 14, when the leading workers of the state, and prominent citizens generally, convene to discuss the various phases of the coming united war work campaign. The sessions of the conference will be held in the assembly room of the Capital City club and lunch will be served the delegates and visitors on both Friday and Saturday at the club. On Friday night a tremendous public mass meeting will be held in the Auditorium. Among the speakers will be the famous Gypsy Smith, evangelist of world-wide reputation.

Governor Hugh Dorsey has specially invited over fifteen hundred leading citizens of the state to attend the conference and, in addition, all seven of the organizations participating in the campaign will be represented by their official forces.

As general chairman for Georgia of the united campaign, J. K. Orr will preside at the opening of the conference and at the mass meeting Friday night, but he will designate to preside at the conference from time to time representatives of the various organizations participating in the campaign.

Ely R. Callaway, state campaign director, announced Tuesday morning that the official program for the campaign would be completed Wednesday at noon and immediately given to the press throughout the state.

The War Camp Community Service is expected to be represented by a delegate from every county in Georgia at the conference.

F. B. Barnes, state director for the War Camp Community Service, who has recently returned to Atlanta from a tour of the state, announces that the chairman of the State Council of Defense in each county in Georgia will be present, as official representative of the War Camp Community Service. There will also be three delegates each from Savannah, Macon and Augusta, in which cities branches of the War Camp Community Service are established and actively at work.

NEW ZIONIST SOCIETY WILL BE ORGANIZED

Atlanta is to have a new and permanent Zionist society it was announced yesterday by the chairman of the press committee. At a convention of the Federation of American Zionists held recently at Pittsburg it was agreed to unite all Zionist societies into one great body to be known as the Zionist Organization of America. To that end a district registration board has been formed in Atlanta for the purpose of registering all persons of Jewish faith, 18 years of age, or over. The board consists of Louis J. Levitas, chairman; Mrs. J. B. Buchman, secretary, and Mrs. J. B. Jacobs, treasurer. All Zionists are urged to register in the new organization and registrars have been appointed to enroll the names of new members and old at the Jewish Educational alliance every evening.

CONFEDERATE REUNION RAIL RATE IS LIMITED

Joseph E. Pottle, commander Georgia division, S. C. V., announces that all sons or grandsons of Confederate veterans must be members of the Sons of Confederate Veterans' organization, in good standing, to be entitled to the rate of 1 cent per mile each way to the reunion at Tulsa, Okla., September 24. It will be necessary also for those wishing this rate to have a certificate signed by the commander of the local camp of Sons of Veterans. This applies also to any members of the family of any son or grandson of a Confedearte veteran. These certificates will be furnished on application to Mr. Pottle, in Milledgeville, Ga., or on application to N. B. Forrest, adjutant general, Sons of Confederate Veterans, Tulsa, Okla.

CHOIR PRESENTS WATCH TO MUSIC DIRECTOR

The large volunteer chorus of the Baptist Tabernacle presented Sunday night a handsome 17-jewel gold watch to A. M. Smith, the director of music for the past four months, as an expression of esteem nnd love. This choir did not disband for the summer, but carried to music on, on a larger scale than usual.

It is the first time that a full choir has been maintained throughout the summer months in twenty years' history of the church.

Mr. Smith, a deacon in the church, agreed to supply until a regular director could be secured. He retires from this work and W. Hugh Rowe, of Moody Music schools, of Chicago, takes active charge.

No Action on Bids.

The bids for the new pumps that are to be installed by the Atlanta waterworks department, and which were considered yesterday by Mayor Candler and W. Zode Smith, superintendent of the city waterworks, failed to come up to the requirements of the specifications made by the department, and no action will be taken now with reference to letting the contracts for the new machines. The bids were submitted by the Allis-Chalmers Manufacturing company, the Worthington Pump company, the Delaval Steam Turbine company, and all of them were turned down temporarily because of the belief of the waterworks superintendent that the bids of the various companies did not meet the requirements of the city.

COST OF WANT ADS IN THE CONSTITUTION

One time..... 10c a line
Three times..... 9c a line
Seven times..... 8c a line
Thirty times or more..... 7c
} Each issue

Advertisements under the following classification will only be inserted when cash accompanies the order:

For Rent—Rooms, Furnished or Unfurnished.
Wanted—Boarders.
Wanted—Board.
For Rent—Rooms Furnished.
For Rent—Rooms Unfurnished.
Wanted—To Rent Rooms Furnished.
Wanted—To Rent Rooms Unfurnished.
Situation Wanted—Male.
Situation Wanted—Female.

No phone orders accepted for advertisements that are to appear under "cash" in advance" classification.

Above rates for consecutive insertions only.

Count six ordinary words to each line.

No advertisement accepted for less than two lines.

The Constitution will not be responsible for more than one incorrect insertion of any advertisement ordered for more than one time.

Discontinuance of advertising must be in writing. It will not be accepted by phone. This protects your interests as well as ours.

If you can't bring or send your Want ad. phone Main 5000 or Atlanta 5001.

Courteous operators, thoroughly familiar with rates, rules and classification, will give you complete information. And if you wish, they will assist you in wording your want ad to make it most effective.

Accounts opened for ads (excepting those classifications that are cash with order) by telephone to accommodate you if your name is in the telephone directory. Want ads taken by telephone are to be paid for immediately upon application, bill to be presented by mail or solicitor the same day.

EVERY HOME HAS USE FOR CONSTITUTION WANT ADS.

PHONE COMPANY RAISES INSTALLATION CHARGES

The Southern Bell Telephone company notified the railroad commission Tuesday that acting under orders from Postmaster General Burleson, who now has supervision of all telephone and telegraph lines, it will immediately adopt new installation charges as follows:

For telephones costing $2.00 or less per month to the subscriber, the installation of the phone will be $5.00.

For telephones costing from $2.00 to $4.00 per month, the cost of installing same will be $10.

For telephones costing over $4.00 per month, the charge for installation will be $15.

These charges have already gone into effect in Atlanta, and through them Mr. Burleson expects to save both labor and material by a large reduction in the number of new telephones.

This matter will be heard at a meeting of the commission on September 12.

LOST AND FOUND

LOST articles sometimes are never found, often they are stolen with no chance of recovery; but when picked up by honest persons they will get back to the owner if advertised in this column.

LOST.

LOST—Small round amethyst pin with pearl center set in gold, on way to St. Joseph's infirmary from 423 Peachtree st., going down Forrest avenue to Courtland street. Return to 423 Peachtree and receive reward.

BLACK COW—Horns sawed off, stolen from Lakewood avenue; has more on back of bag; $25 reward. S. H. Dixon, Atlanta, Ga., Route 1, Lakewood avenue.

LOST—Monday afternoon, roll of money ($20), one $10 bill and 10 $1 bills, between Nunnally's and Candler bldg. Main 3769. Reward.

BROWN card case lost, 2 checks, one $28, one $8, payable to Miss Julia Woodward. Cash $13. Mrs. J. E. Frank's name on inside of case. Reward. Ivy 2839.

LOST—French brindle bulldog, wart under eye; no tail; leather collar with brass trimmings, dog tag. Reward. 827 Equitable building. Ivy 942.

LOST—Diamond brooch between North ave. school and Greenwood. I. 7742-J. Reward.

PERSONAL

CLAIRVOYANT & PALMIST MME. PARKS

HOW many unhappy people are there in this city whose lives are darkened by the acts of others? Is your life nearly a wreck because you cannot overcome trouble of a domestic nature or otherwise? Do you desire a return of affections rightly yours or does another receive it? Do you find the one of your choice growing cold or indifferent, or does another take your place? Is there an interference of someone? If so, call on Mme. Parks. She will show you how to face the problems of life. You leave her parlors a different being. No. 10 Essie avenue. Take Soldiers' Home car, get off at Essie avenue. Hours, 10 a. m. to 7 p. m.

MADAM MALONE

CLAIRVOYANT and palmist, gives advice on all affairs of life. Lakewood avenue and Owens street. Hours 1 to 6 p. m. Sundays by appointment.

DR. HOLBROOK has returned from New York and will be glad to see any of his old patients or friends, and anyone else who may be seeking relief from any chronic or special disease of men or women.

MATERNITY Sanitarium, private, refined, homelike. Homes provided infants. Infants for adoption. Mrs. Mitchell, 22 Windsor st.

EXPERIENCED trained nurse, graduate one of best eastern hospitals. Address Miss Haney, Oak View Plantation, Albany, Georgia.

EDUCATIONAL.

MISS BROWN'S SCHOOL opens Monday, September 9, at 174 Crumley.

HELP WANTED

HELP WANTED—Male.

WANTED—TWO WHITE MEN AS DISHWASHERS; GOOD PAY. CALL AFTER 12, NOON, GORDON CAFE, CHAMBLEE, GA., NEAR CAMP GORDON.

WANTED—Several boys to carry routes; good pay to energetic boys who wish pleasant work. Apply at City Circulation Dept., Constitution Bldg.

COMPOSITOR WANTED—Hubbard Brothers, 40½ W. Mitchell.

WANTED—Young man, 16 to 17 years old, with some knowledge stenography and typewriting, to work in broker's office. Good opportunity and liberal salary. Address Box No. 7, Atlanta, Ga.

WANTED—Young men to learn manufacturing optical business. Splendid opportunity. F. A. Hardy & Co., 403-408 Grant building.

WANTED—Large concern desires services of an experienced stenographer. Salary $90 to start. Good opening for right man. R-707, care Constitution.

WANTED—Hands to cut cord wood, $1.50 cord; house rent free. Mr. Yates, 280 Peachtree.

WANTED—News agent R. R. trains, good run open. Crescent News Co., 34 E. Hunter

WANTED—Experienced bookkeeper and general office man. Must be accurate and quick. Call Main 845 or 6 Walker street.

AN office boy wanted. Seven dollars a week. Apply in person. Georgia School of Technology.

WANTED—Tariff and job printers; 8 hours, steady work. Dittler Bros., 216 E. Hunter.

SAW MILL hands, good wages, work for years, living quarters free. Prefer men with families. Yates, 280 Peachtree.

WANTED—Experienced soda dispenser with good reference for permanent position paying big salary. Prefer married party and not subject to draft. Write, giving particulars, at once. X. Z., P. O. Box 1103, Savannah, Ga.

BRIGHT OFFICE BOY, 6 STOCK BOYS. 1018 ATLANTA NAT'L BANK BLDG.

YOUNG MAN as news agent on trains; good pay. Union News Co., 36 Madison avenue.

WANTED—Experienced night clerk. Apply manager Winecoff hotel.

SIGN PAINTER—To do outside and inside work; also plain painting. Watson's Store, Pryor and Decatur streets.

MAN—Wanted, who can take charge of small retail store on lower Decatur street; man above draft age, honest and that knows merchandising. Watson's Store, Pryor and Decatur streets.

WANTED—Settled man, not in draft, familiar with city, to drive cake truck; salary $17.50 weekly. P. O. Box 351.

WANTED—Two boys; good pay, short hours. 5 North Pryor Place.

HELP WANTED—Male.

WANTED — FIRST-CLASS ELECTRICIAN. GOOD PAY, STEADY WORK. APPLICATION FROM MEN NOW EMPLOYED ON GOVERNMENT WORK WILL NOT BE CONSIDERED. APPLY TO SUPERINTENDENT MAINTENANCE AND REPAIRS, ANNISTON STEEL CO., ANNISTON, ALA.

WANTED—A TRAINED AND EXPERIENCED CALL AND SHIPPING CLERK FOR WHOLESALE DRY GOODS AND NOTION BUSINESS. PREFER ONE ACQUAINTED WITH SOUTHERN TRADE. ADDRESS THOMAS & MOORE DRY GOODS CO., CHATTANOOGA, TENN.

FILING AND SHIPPING CLERK WANTED BY MANUFACTURER. APPLY IN PERSON, WITH REFERENCES. 160 MARIETTA ST.

WANTED—Several men to carry routes; hustlers can make good salary. Apply at City Circulation Dept., Constitution Bldg.

WANTED — EXPERIENCED BILLING CLERK; PREFER ONE BEING FAMILIAR WITH ELLIOTT FISHER MACHINE. POSITION OPEN AT ONCE. GOOD SALARY TO BEGIN; EXCELLENT CHANCES FOR PROMOTION. ADDRESS R-702, CARE CONSTITUTION.

WANTED — FIRST-CLASS ELECTRICIANS, 70c PER HOUR. STEADY WORK. AMATEURS NEED NOT APPLY. ELECTRIC FIXTURE CO., 45 PEACHTREE ARCADE. PHONE M. 4811.

MAN OF EXPERIENCE IN HANDLING TEAMS AND WORKING LABOR. PARTY WITH SOME OFFICE EXPERIENCE. ADDRESS R-665, CARE CONSTITUTION.

YOUNG MEN 15 TO 20 YEARS FOR OFFICE WORK. EXPERIENCED PREFERRED. ADDRESS R-665, CARE CONSTITUTION.

WANTED — SUPERINTENDENT FOR GOVERNMENT TEAMING CONTRACT. G. H. MORROW, ATLANTA, GA.

MILLING MACHINE HANDS

FIRST-CLASS MAN ON CINCINNATI MILLING MACHINE; HIGHEST WAGES PAID AND ON ESSENTIAL WAR WORK. APPLY TO RIDDELL BROS., 16 EAST MITCHELL STREET.

WANTED — THREE COLLECTORS AT ONCE; GOOD SALARY AND COMMISSION. APPLY W. A. DAY CO., 14 W. MITCHELL.

WANTED—Wood Choppers.

GOVERNMENT contract wanted east of Camp Gordon, adjoining reservation; good pay, steady work. Apply either 522 Candler building or our office, Shallow Ford Road, rear Camp Gordon. Clarke-Stewart Co., Contractors.

WANTED AT ONCE—Regular linotype operator for model 14; also two-thinder, girl or boy; one combination ad and job man for thoroughly modern newspaper and job office. Good wages, permanent position. Can use any kind of help in print shop. Advise salary wanted and how quick can report. Progress, Sandersville, Ga.

WANTED—Job pressmen, $22 per week; stock cutters, $25; six cylinder press feeders, $16. See Mr. Williams, Apt. 53, Pickwick, between 8 and 9 a. m., Atlanta, Ga.

WANTED—Boys with wheels for work as messengers; good pay. Apply Mr. Arnold, Postal Telegraph Company, 40 N. Broad st.

WANTED—Good errand boy about 15 years old. Apply Atlanta Rubber Stamp and Stencil Works, 66½ North Forsyth street, room 3.

WANTED—Experienced stenographer. Good opportunity for settled, middle-aged man, with good salary and pleasant surroundings. R-706, care Constitution.

WANTED—A first and second baker and good baker's helper. Permanent employment. Standard wages. Apply Furitan Bakery, Lakeland, Fla.

WANTED—Two first-class automobile mechanics at once. W. E. Bradley & Co., 37 Ivy street.

WANTED—Experienced stenographer by reliable concern. Good salary, permanent position, with opportunity for advancement. R-705, care Constitution.

MEN learn barbering; more pay, light work; wages earned. Call or write Moler Barber College, 61 North Forsyth, Atlanta, Ga.

WANTED—Young man not subject to draft for office work; must be able to use typewriter. Address R-646, Constitution.

WANTED—Names men, 18 to 45, wishing try examinations for Atlanta mail carriers; $83 month. F-2, care Constitution.

WANTED—10 experienced road salesmen for states Miss. and Ala. Our men now making $800 to $1,600 per month. Permanent. Car preferable. Write or see M. A. Sexton, Southern Field Manager, No. 6 N. Pryor street, Atlanta, Ga.

WANTED—Settled man to operate freight and passenger elevator. Call room 320 Rhodes bldg. between 9 and 11 o'clock.

EXPERIENCED SHIPPING CLERK, 40-45 YEARS OF AGE. 1018 ATLANTA NATIONAL BANK BLDG.

HELP WANTED—Male.

WANTED—MAN WITH FERTILIZER EXPERIENCE FOR POSITION OF FACTORY CLERK WITH LARGE CORPORATION. GOOD SALARY. MUST BE EMPLOYED AT PRESENT; ALSO STEADY AND WELL RECOMMENDED. COMMUNICATE WITH P. O. BOX 1254, ATLANTA.

HELP WANTED—Female.

WANTED — WAITRESSES; MUST BE EXPERIENCED; SHORT HOURS, GOOD PAY. APPLY AFTER 12, NOON, TO GORDON CAFE, CHAMBLEE, GA., NEAR CAMP GORDON.

SPLENDID OPPORTUNITY IN INSURANCE OFFICE FOR EXPERIENCED BOOKKEEPER AND TYPIST. CONVENIENT HOURS AND SALARY IN PROPORTION TO ABILITY. REPLY "INSURANCE," CARE CONSTITUTION.

GIRLS WANTED, ABOUT 18 TO 20, FOR POSITION IN STOCK ROOM OF LARGE MANUFACTURING COMPANY, SELECTING STOCK. ADDRESS R-662, CARE CONSTITUTION.

WANTED — EXPERIENCED BILLING CLERK; PREFER ONE BEING FAMILIAR WITH ELLIOTT-FISHER MACHINE. POSITION OPEN AT ONCE. GOOD SALARY TO BEGIN; . EXCELLENT CHANCES FOR PROMOTION. ADDRESS R-702, CARE CONSTITUTION.

WANTED — HIGH-CLASS MILLINERY SALESLADY WITH EXPERIENCE. POSITION OFFERS EXCELLENT SALARY FOR CAPABLE PARTY. APPLY MR. SALTZER, MILLINERY DEPARTMENT, J. P. ALLEN & CO.

WANTED — EXPERIENCED OPERATORS TO WORK ON TENTS. GOOD PAY AND STEADY WORK. L. & L. MFG. CO., 39 SOUTH FORSYTH ST.

WANTED — EXPERIENCED STENOGRAPHER WITH SOME KNOWLEDGE OF GENERAL OFFICE WORK. PHONE IVY 1925.

SALESLADIES wanted; permanent positions to those who fill our requirements. No experience necessary. References required. S. H. KRESS & CO., 32 South Broad Street.

GOVERNMENT civil service examinations Atlanta in September; government clerk, teacher, inspectress, research clerk, typewriter; salary $1,200-$2,000; experience unnecessary. Women desiring government positions write for free particulars to J. C. Leonard (former civil service examiner), 33 Kenois building, Washington, D. C.

WANTED—Two young ladies to learn the cigar business; must be neat in appearance, furnish best of reference and be able to go under bond; good salary to start; good advancement. Call 9 a. m. 1517 Hurt bldg. G. M. De Voy.

WANTED—Three experienced waitresses; salary and commission. Apply head waiter Winecoff coffee room.

WANTED—A young lady who is experienced in handling ledger. Good pay and splendid opportunity with large corporation. Address R-695, Constitution.

THOROUGHLY experienced colored woman to cook, wash and iron; sleep on lot if preferred. Hemlock 555.

WANTED—White maid who can do neat mending; room in house. Hemlock 1948-J. 938 Peachtree street.

WANTED—Good honest woman who can take charge of small retail store on lower Decatur street. Apply Watson's Store, Pryor and Decatur streets.

STENO-BOOKKEEPER by manufacturing concern. Address R-711, Constitution.

WANTED—Lady experienced in candy, cakes and peanut candy making, and to assist in waiting on counter trade; good opportunity and permanent position to right party. Gluten Bakery, 28 South Broad St.

WANTED—Several young lady clerks between 18 and 25 years of age for clerical position; state salary expected, age and education. Address R-716, Constitution.

SERVANT—Small family, 2 adults and baby. Apartment 2, 268 Myrtle street.

WANTED—Cook, corner Piedmont and Fourteenth street. Hemlock 263-J.

WANTED—Experienced combination stenographer and dictaphone operator; permanent position. Call in person. E. C. Atkins & Co., 61 S. Forsyth street.

WANTED—White woman for general housework; sleep in the house; good place for the right party. Address R-709, Constitution.

AGENTS.

UP-TO-DATE maps. Patriotic pictures. War maps; world maps; state maps. Wonderful sellers. Big profits. Harvest for workers. Southern Map Co., Atlanta, Ga.

WANTED—Teachers

TEACHERS—Keys and translations bought, sold, exchanged. Also state, national, foreign and service flags. Box 186, Greenwood, S. C.

THE ACME TEACHERS' AGENCY now placing teachers for fall term. Methods unique, successful. 1131 Healey bldg., Atlanta.

HELP WANTED—Male and Female.

WANTED

YOUNG MEN AND WOMEN BETWEEN 16 AND 30 YEARS FOR AUTOMATIC TELEGRAPH POSITIONS
HIGH SCHOOL GRADUATES PREFERRED
LIBERAL PAY WHILE LEARNING
RAPID ADVANCEMENT ON MERIT
PAYMENT WHILE ILL
VACATIONS WITH PAY
APPLY IN PERSON TO EMPLOYMENT SUPERVISOR
ROOM 203, JOURNAL BLDG.

WESTERN UNION TELEGRAPH CO.

WANTED—COMPETENT ASSISTANT BOOKKEEPER. APPLY WITH REFERENCES, GERSHON BROS. CO., 17 STEWART AVE.

WANTED—AT ONCE, WHITE BOYS OR GIRLS FOR BUNDLE WRAPPERS. APPLY J. M. HIGH CO. ASK FOR MR. LONG.

WANTED—You to study pharmacy; classes meet three nights each week; begin September 16; prepares you for spring state examination. Lanier University. Ivy 5631.

WANTED IMMEDIATELY—Men, women; government war positions; $100 month; list free. Franklin Institute, Dept. 56-G, Rochester, N. Y.

SITUATION WANTED

SITUATION WANTED—Male.

DESIRING TO LOCATE WITH GOOD, SUBSTANTIAL FIRM TO MANAGE BUSINESS FOR SOME ONE GOING OVER THERE, MAN WITH 12 YEARS' EXPERIENCE AS DISTRICT MANAGER FOR LARGE EASTERN CONCERN IS OPEN FOR REAL OFFERS. ADDRESS BOX 9-R, 715 CONSTITUTION.

AN EXPERIENCED cotton, corn and peanut grower desires a working interest in a ten, fifteen or twenty-horse farm in healthy climate; 10 years' experience as overseer; never had any trouble about getting plenty of labor. Address Farmer, care Constitution.

HIGH-CLASS business man with 10 years' training in manufacturers' office recently locating in city will accept position where there is room for rapid advancement; will start at bottom; expert in credits, collections, system and organizing. "Hustler," Box R-717, Constitution.

YOUNG man bookkeeper, experienced in fire insurance office, exempt from draft; now employed, desires change. Expected salary $100. Address R-698, Constitution.

WANTED—A job as labor foreman. C. Montgomery, 98 Crew street, Atlanta, Ga.

EXPERIENCED bookkeeper-accountant with executive ability; now employed, desires to change. Address "Competent," care Constitution.

SITUATION WANTED—Female.

COMPETENT lady steno-bookkeeper desires good paying position at once with good firm. A-1 references. Address "Bookkeeper," 210 Spring st. or phone I. 3205-J.

WANTED—Special work by first-class cook (colored). 84 East Cain street. Ivy 6930-J.

WANTED—Position by young lady stenographer; four years' experience; rapid and efficient; can furnish good references; now employed. High school education; also graduate in bookkeeping. Address R-714, Constitution.

TYPEWRITERS AND SUPPLIES

TYPEWRITERS

ALL kinds, at lowest prices. Factory rebuilt and fully guaranteed. Your money's worth or your money back. Typewriters rented, non-visible, three months for $6.00; visible, three months for $12.00. Call, phone or write for catalok C-70. American Writing Machine company, 48 N. Pryor street, Atlanta, Ga.

SEEDS, PLANTS AND TREES

WHEAT.

1,000 BUSHELS Marvelous wheat, proved to be best for south. Mark W. Johnson Seed Co., 35 South Pryor st.

ALL VARIETIES.

PLANT now. Collard and cabbage plants, 30c for 100. All kinds turnip seed, rape, mustard, kale, spinach, onion sets, rye and barley. Parker Seed and Plant Co.

FOR SALE AND WANTED

FOR SALE—Machinery.

ENGINES

WE HAVE on hand a carload of KEROSENE ENGINES. SOUTHERN MACHINERY COMPANY, 92-94 South Forsyth Street, Atlanta, Ga.

FOR SALE—Miscellaneous

SALE FURNITURE, REFRIGERATORS, STOVES AND HEATERS.

$29 Gas Stoves	$12.50 up
Oil Stoves	$8.00 up
Coal and oil heaters	$5.00 up
Wood and coal stoves	$5.00 up
$12.50 metal beds	$4.00 up
$12.50 cotton mattresses	$5.00 up
Metal cots and couches	$4.00 up
Wood beds	$2.50 up
Bed springs	$1.00 up
$25.00 Tapestry art squares, 9x12	$14.00
$18.00 Fiber and Crex art squares	$4.00 up
$45.00 Axminster art squares	$29.00 up
Victrola and Columbia Grafonola	$60.00
Refrigerators	$5.00 up
One Shannen meat refrigerator	$75.00

Thousands of other house and office furnishings.

BOORSTEIN'S, 22 North Pryor. Ivy 1611.

FOR FURNITURE BARGAINS GO to Boorstein's, 33 N. Pryor st. New and used furniture, stoves, ranges, rugs, art squares, linoleum and office furnisha. I. 1611.

FOR SALE—$50 mahogany parlor suit, upholstered back and seat, $29.50. Dixie Furniture Co., 85 S. Forsyth st.

SAVE 25 TO 50 PER CENT TUGGLE SHOE CO., 41 So. Broad St.

Mainspring Put in your watch, 50c. McDuffie, 148 Peachtree.

NATIONAL cash registers, good as new; suitable for all businesses. 58-60 Decatur street.

FOR SALE—$42.50 (new) 4-burner oil stove, 2 only, $25 each. Dixie Furniture Co., 85 S. Forsyth.

$60 GAS RANGE for $27.50. 345 Oak street.

FOR SALE—A Majestic range with water back and a good gas range. Write W. H. Major, 350 Capitol avenue, or phone Main 5376.

SINGER sewing machine; can trade in on new one for $10; price $5. Hemlock 209I.

What's the Use Running Around From Place to Place Looking For a Position?— :: :: :: :: ::

READ CONSTITUTION "HELP WANTED" ADS
YOU'LL FIND JUST THE KIND YOU WANT

RAILROAD SCHEDULES.

The arrival and departure of passenger trains Atlanta.
The following schedule figures are published only as information, and are not guaranteed.
CONSOLIDATED CITY TICKET OFFICE.
74 Peachtree Street. Phones, Ivy 2726.
Atlanta 142.

Atlanta Terminal Station.

*Daily except Sunday. xSunday only.

Atlanta, Birmingham and Atlantic.

Arrive From—		—Leave For
6:30 am	Waycross and Thomasville	7:35 am
5:15 pm	Waycross and Thomasville	10:30 pm

Sleeping cars on night trains between Atlanta, Thomasville and Waycross.

Atlanta and West Point.

No. Arrive From—		No. Leave For—	
42 West Pt.	8:40 am	35 New Or.	6:00 am
18 Columbus	10:55 am	33 Montgom'y	8:05 am
38 New Or.	12:10 pm	39 New Or.	1:50 pm
40 New Or.	2:20 pm	17 Columbus	4:05 pm
34 Montgom'y	7:15 pm	37 New Or.	6:50 pm
36 New Or.	12:40 am	41 West Pt.	5:40 pm

Central of Georgia Railway.

Arrive From—		Leave For—	
Savannah	6:30 am	Savannah	7:50 am
Thomasville	6:30 am	Albany	7:50 am
Albany	6:30 am	Macon	12:30 pm
Macon	6:30 am	Macon	4:00 pm
Jacksonville	8:05 am	Jacksonville	9:30 pm
Macon	10:55 am	Valdosta	9:30 pm
Macon	2:20 pm	Savannah	10:00 pm
Savannah	4:20 pm	Thomasville	11:00 pm
Albany	8:40 pm	Albany	11:00 pm

Louisville and Nashville Railroad.
(The Southland.)

Effective June 10—	Leave.	Arrive.
Cincinnati-Louisville, Chicago and Northwest..	8:10 am	10:55 pm

SOUTHERN RAILWAY SYSTEM

Arrives From—	Leaves For—	Arrives From—	Leaves For—
12:10a Cincinnati	6:45a	...... Richmond	6:30a
5:25a Jacksonville	10:35p	1:35p Cincinnati	4:35p
5:40a New York	1:00a	11:40a Birmingham	5:15p
6:35a Jacksonville	12:20a	4:40p Charlotte	6:30a
7:45a Charlotte	10:40p	6:15p Washington	12:00a
7:45a Shreveport	11:00p	6:30p Washington	12:40p
8:10a Toccoa	4:45p	7:20p Brunswick	7:50a
9:50a Rome	3:35p	8:35p Chattanooga	6:50a
10:30a Macon	5:30p	9:00p Greenville	12:55p
10:50a Fort Valley	5:20p	10:10p Columbus	7:20a
10:55a Columbus	5:10p	10:25p Kansas City	5:50a
11:40a Memphis	.....		

Following Southern Railway trains arrive and depart from Peachtree Station and do not enter Terminal Station:

Arrives From—	Departs For—	Arrives From—	Departs For—
1:10p Washington	8:08p	3:00p Birmingham	1:15p
1:10p Richmond	.....	3:00p Memphis	1:15p

Seaboard Air Line Railway.

Arrive From—		Leave For—	
New York, Washingt'n, Richmond, Norfolk	8:00 am	Birmin'm	8:10 am
		Monroe, N.C.	6:10 am
		Richmond, Norfolk, Washingt'n, New York	12:15 pm
Abbe, S.C.	8:50 am		
Birmin'm	11:59 am		
Piedm't, Ala	10:00 am	Piedm't, Ala	3:50 pm
New York, Washingt'n, Richmond, Norfolk	4:50 pm	Abb'e, S. C.	4:00 pm
		Birmin'm	5:00 pm
		Richmond, Norfolk, Washingt'n, New York	8:25 pm
Birmin'm	8:15 pm		
Monroe, N.C.	9:15 pm		

Western and Atlantic Railroad.
(Dixie Flyer.)

No. 94 Leaves for Chicago..........8:25 am
No. 95 Arrives from Chicago........9:05 pm

Union Passenger Station.

Georgia Railroad.
*Daily except Sunday.

No. Arrive From—		No. Leave For—	
3 Charles'n	7:45 am	2 Augusta and East	6:15 am
3 Wilm'g'n	7:45 am	6 Augusta	12:05 pm
*11 Conyers	7:25 am	8 Augusta	3:25 pm
*13 Social Cir	9:45 am	*14 Social Cir	6:10 pm
1 Augusta	1:50 pm	4 Charles'n	7:40 pm
5 Augusta and East	5:35 pm	4 Wilm'g'n	7:40 pm
7 New York and Aug.	8:35 pm		

Louisville and Nashville Railroad.

Effective June 10—	Leave.	Arrive.
Cincinnati and Louisville.	4:45 pm	11:59 am
Knoxville via Blue Ridge	7:20 am	5:10 pm
Knoxville via Cartersville	4:45 pm	11:59 am
Blue Ridge accommodation	3:40 pm	10:35 am

Western and Atlantic Railroad.

No. Arrive From—		No. Leave For—	
3 Nashville	8:00 am	2 Nashville	7:30 am
5 Chattanooga and Rome	10:30 am	6 Rome and Chattan'ga	5:10 pm
1 Nashville	7:15 pm	4 Nashville	8:30 pm

For complete schedule, mileage, connecs., see WATTS Official RAILWAY GUIDE. 25c a copy. Published Monthly. $2.50 per year. J. R. WATTS, ATLANTA, GA.

TAXICABS

BELLE ISLE—TAXICABS
IVY 166. 4 LUCKIE ST. IVY 5190.

FOR SALE—Miscellaneous.

FOR SALE—All size mirrors, wooden and marble counters, marble and onyx slabs and bases of all dimensions. All makes soda fountain syrup jars. Refrigerated and plain backbars. Cash bargains. Address R-632, Constitution.

FOR SALE—$500 Kimball piano, ebony case; today only $100. Dixie Furniture Co., 85 S. Forsyth st.

FOR SALE—Geiser Peerless saw mills, two carloads in stock for immediate shipment. Malsby Co., 42 West Alabama st., Atlanta, Ga.

FURNISHING for apartment, choice mahogany pieces included. Ivy 2765.

SAVE COAL—Buy dry pine wood; any quantity. Main 1319. 604 Decatur st.

FOR SALE—Showcase, cash register and other fixtures. 142 Whitehall street.

FOR SALE—$650 mahogany piano, today $175. Dixie Furniture Co., 85 S. Forsyth.

21-RUBY jewel Ill. Bum Special watch, in pawn for $10; will sell ticket for $10. Cost new $40. A bargain. Address R-694, Constitution.

BRAND-NEW gasoline pump, complete with 500-gallon tank; best make; discount price. Change of business reason for selling. Address R-704, Constitution.

A-1 MULE, wagon and harness for sale. 376 State street.

DIAMONDS.
HIGHEST PRICES PAID IN CASH FOR DIAMONDS OF ANY SIZE. MAY BROS. INC., 19 PEACHTREE ST.

EXPERT safe opening and repairing. Large stock, new and second-hand safes. Atlanta Safe Company, 64 West Mitchell street.

FURNITURE BOUGHT and sold for cash. S. M. Snider, 63 South Broad street. Main 2610.

FOR SALE—$75 quarter sawed golden oak bedroom suit, 3 pieces, today only, only $47.50. Dixie Furniture Co., 85 S. Forsyth st.

CALL Gate City Coal Company for good coal. Teams for heavy hauling. M. 666-J.

SCALES—SAFES The Howe Scales Co. 18 S. Forsyth St.

BEAUTIFUL horseshoe pin, 15 perfect stones, pawned $285; $50 for ticket. Main 4231.

100 USED picks and shovels. Flournoy Wrecking Service. Ivy 7710.

WANTED—Miscellaneous

WANTED — SECOND-HAND CASH REGISTER, CHEAP. PHILLIPS & CREW PIANO CO., 82 N.

WE BUY SELL, exchange house and office furniture, all kinds stoves and heaters. "Boorstein's," Ivy 1611.

WANTED—To buy cow peas for hog feed; no objection to a few weevils. State amount and price. Wm. Wilson, 52 Auburn avenue, Atlanta. Bell phone Ivy 2711.

WANTED—To rent, a good piano, for a year. Hemlock 775-J.

WANTED—Suits and overcoats. Call Main 1627-L.

THE Salvation Army needs old clothing, furniture, papers, books. Main 2960; Atl. 1736.

HOUSEHOLD goods bought by Central Auction Co., 10-12 E. Mitchell. Main 2424.

FURNITURE Bough for cash. Swift Furniture Co. M. 2769.

FURNITURE wanted. Cash waiting. Dixie Furniture Co. Main 156.

FURNITURE BOUGHT for cash. E. B. Gibson. Main 4647.

WE BUY SECOND-HAND clothes. Drop card, will call. 150 Decatur st.

BUSINESS OPPORTUNITIES

WHO IS GEORGE WARE?
THE BUSINESS BROKER and real estate agent, of course. 723-4-5 Atlanta National Bank building. Phones Main 1705, Atlanta 1868.

SULPHUR pays large, sure dividends; it's high and scarce; only 2 operating mines; new rich mine discovered, soon be operating; safe, great inducement for small or large investors. Get literature, Scott Co., Houston, Texas.

NOTICE.
WANTED—50 advertisers at once to advertise everywhere; guarantee contracts of $5 per day; send 50 cents for outfit and begin work at once. Stay Bright Furniture and Auto Polish Works, P. O. Box 1068, Atlanta, Georgia.

FOR SALE—J. P. Phelps' meat market and grocery store, 225 Highland ave.

WANTED—A location for a doctor. Apply Aconite, Box 23, Millwood, Ga.

WANTED—DEALERS FOR THE AMERICAN PHONOGRAPH. 526 CANDLER BUILDING, ATLANTA, GA.

FOR LEASE—Brick mill building, 150 H. P. boilers and engines; 45 miles from Atlanta. Large storage space. E. W. Menefee, Raymond, Ga.

(GET ONE TODAY)—New list "100 Business Opportunities" just out. LIGHTFOOT'S. Peters Bldg., Atlanta, Ga.

MEDICAL

MEN'S DISEASES CURED.
OR no charge for service. Systemic and blood diseases. Finest equipment. Low prices. X-Ray examination free. Everything confidential. Dr. Holbrook, American-European Specialist in all Chronic Disease. 812 Austell building.

PILES CURED—Without knife or chloroform. Removed without pain at my office. Hundreds of cured patients as references. Dr. Holbrook, Specialist, Suite 812 Austell building.

BUSINESS CARDS

AUTOS AND JUNK BOUGHT.
WE buy autos for old parts. We sell parts. United Junk Co., 18-20 Ivy street.

AUTOMOBILE REPAIRING.
E. KROGEL—General Repairing—Cash Registers, Adding Machines, Phonograph, Electric Motors, Fans and Instruments. Satisfaction guaranteed. 117 Edgewood. I. 6056-L.

BOOKS FOR SALE.
OLD AND NEW school books on sale cheap; cash paid for old books. 144 Auburn avenue, corner Piedmont.

CHIROPRACTOR.
DR. ARTHUR GEBHARDT,
409-10 Silvey Bldg. Hours, 9-12, 2-5, 7-8. Chronic Diseases a Specialty.

CARPENTER SHOP.
CITY CARPENTER AND REPAIR SHOP. GENERAL contractors and builders; alterations and repairs a specialty. 48 South Forsyth street. Main 1655.

DENTAL WORK.
DENTIST DR. H. JENSEN, 78½ Whitehall street.

ENGRAVING AND PRINTING.
100 (PLATELESS) engraved cards, $1; card case free; 100 calling cards printed while you wait, 49c. The Card Shop, 105 N. Pryor st., opposite Candler Bldg. Annex.

EXPERT SHOE REPAIRING.
SHOES Half-soled, sewed ......50c up
Rubber soles ......75c up
GWINN'S Rubber heels ......25c up
Child's half-sole ..30c up
Done while you wait in 10 minutes.
2 S. Pryor St., Across R. R., op. Kimball.

ENGRAVING.
ENGRAVED SOCIAL and business stationery, wedding invitations, announcements.
WEBB & VARY CO., ATLANTA, GA.

ELECTRICAL CONTRACTORS.
BRYAN ELECTRIC CO.
Dealers in New and Used Electric Machinery. 58 Edgewood Ave., Atlanta, Ga.
WIRING DEPARTMENT.
Bell Phone Ivy 1790, Atlanta 5000.
SHOP DEPARTMENT.
Bell Phone Ivy 1782.

FOUNTAIN PENS REPAIRED.
Sick FOUNTAIN PENS MADE WELL. SEE EXPERT PEN MAN COURSEY & MUNN'S DRUG STORE, 29 MARIETTA.

HOUSE REPAIRING AND SCREENING.
POTTS & MOORE Atlanta Phone 661.
CONTRACTORS, 159 Marietta St. M. 5554.

LOCKS, KEYS, SAFES, LAWNMOWERS.
C. C. DOWNS EXPERT, 19 W. ALA. ST. Main 2146; Atlanta 4922.

METAL WEATHER STRIPS.
SAVE coal and have a more comfortable building. Patriotism, economy and comfort combined. W. L. Barnhart, Agent, 426 Empire. Ivy 1800.

OPTOMOTRISTS AND OPTICIAN.
SILVEUS OPTICAL CO., 19 S. Broad st. Duplicating broken lenses a specialty.

OLD HATS MADE NEW.
OLD HATS made new; satisfaction guaranteed. Mail orders given prompt attention. ACME HATTERS, 20 EAST HUNTER ST.

PAINTING AND TINTING.
FOR quick service, phone Main 2665-L. C. W. Long, general house repairer. Painting or wall tinting. House roof specialist.

PIANO REPAIRING AND TUNING.
PIANO ARTISAN.
A. C. WEYBURN, fine piano tuning; any feature of your piano I can repair in a first-class manner. Pianos and player pianos from factory to home at wholesale price. Terms if wanted. Phone Main 1911.

PLUMBING AND CARPENTER REPAIRS.
L. A. DOZIER—Plumbing and Carpenter repairs. Repair anything. Call me up. Phone Main 4387. 81-B South Pryor street.

PLUMBING AND HEATING.
CAPITAL PLUMBING AND HEATING CO., 60 South Forsyth. M. 4134. Repair work given prompt attention.

ROOFING.
SEE ME before you do any roofing. George O. Barrett, 72-74 Marietta street. Phone Main 4771.

IF your roof leaks, call West 416. No money required until your roof stops leaking. J. T. Cunningham.

ROOF REPAIRING.
Mooney REPAIRS all kinds. 12 months' guarantee. Reas'le. Hem. 1056.

SPRAY PUMPS.
SPRAY PUMPS for disinfecting stock cars, stock barns, loading pens and general spraying. Boll Weevil Dust Sprayers. The Dunn Machinery Co. Residence office 522 S. Pryor St., Atlanta, Ga. Phone Main 124.

TAILORING.
MILLER TAILORING CO.,
FIRST-CLASS cleaning, pressing, repairing. 24-A South Pryor street. Main 2076.

TINTING.
TINTING—Rooms tinted, $3 to $4. Call 6:30 to 7:30 a. m., 7 to 8 p. m. West 680-J.

TREE SURGERY.
TREE SURGERY—Care of plants. Estimates and inspection free. Main 3499-J.

TRUNKS AND SUIT CASES.
ROUNTREE'S 77 WHITEHALL STREET. M. 1576.

AUTOMOBILES.
FOR SALE.

Used Car Department
OF
WILLYS-OVERLAND, INC.
Now Located in Larger Quarters
451-453 PEACHTREE ST.
FORD BUICK CHEVROLET
OVERLAND SAXON WILLYS-KNIGHT

AUTOMOBILES.
FOR SALE.

TWO NEW TRUCKS FOR SALE—AGENCY DISCONTINUED

I HAVE given up my truck agency and have on hand unsold two new trucks made by Superior Motor Truck Co. One 2-ton chassis and one 1-ton equipped with express body. I will sell the 2-ton chassis for $2,100 (regular price, including war tax, $2,266 f. o. b. Atlanta); my price on the 1-ton, with body, $1,600 (regular price as equipped, plus war tax, is $1,725.25). These prices are spot cash, f. o. b. LaGrange, Ga.

I also have on hand one 1-ton Ford, Smith Form-a-Truck, equipped with new Ford motor, excellent condition, price $625.

S. H. DUNSON
LaGrange, Ga.

USED CARS AND TRUCKS

1918 Buick Roadster . . .	$1,200
1918 Overland Country Club, wire wheels	600
Overland 90 Touring	600
1915 Studebaker 6	375

75 USED CARS AND TRUCKS ON HAND.

1 1918 Ford Touring	$485.00
1 1917 Ford Touring	400.00
1 1915 Ford Roadster	250.00

WE buy, sell, trade or auction your used car.
USED CAR CLEARING HOUSE,
Second Floor—181 Marietta St.—Main 4231.

USED FORDS.
1918 Ford Sedans and Roadsters.
1918 Ford Tourings.
1917 Ford Tourings.
Light Ford Truck.
New Ford Touring and Roadster bodies in stock.
Full line of commercial bodies.
BEAUDRY MOTOR CO.,
169-71 Marietta Street,
Atlanta 1462. Bell Main 1123.

FOR SALE—SMITH FORM-A-TRUCK; GOOD AS NEW. CAB TOP. APPLY 85 OR 88 DECATUR STREET.

USED FORDS
2 BRAND-NEW 1918 Ford Tourings.
2 1918, used very little Ford Tourings.
2 1917 Ford Tourings, good as new.
2 Speedsters.
1917 Buick Little Six, good as new.
ATLANTA AUTO MART
142 Marietta St. Main 415.

FORD CARS.
IF YOU WANT to buy a Ford car, phone Ivy 298.
GEORGIAN TERRACE GARAGE.
Third and Peachtree Streets.
USED CAR DEPARTMENT.
A. L. BELLE ISLE.

CADILLAC ROADSTER AT BARGAIN
DON'T overlook this snap. Carl W. Fort Company, 548 Peachtree st. Ivy 7866.

USED CARS BARGAINS. Chevrolet Motor Co., 44 E. North ave.
1916 FORD CHASSIS.
1917 SMITH FORM-A-TRUCK.
COMPLETE WITH BODY.
BARGAINS FOR CASH.
249 MARIETTA ST.

1918 DODGE—Five-passenger, wire wheels, cord tires, extra wheel and casing, 3 inner tubes, shock absorbers, bumpers, motormeter, spot light, chains, etc. A beauty and in perfect condition. Run by owner. A real car. Would cost you new with the equipment over $1,600; sell for $1,125. Ivy 4210.

USED CARS HAYNES AUTO CO., 181 Peachtree. I. 5164.

FOR SALE or would exchange for gas car or truck, Babcock electric coupe. J. C. Carter, 412 Healey building. Ivy 4859.

FOR SALE—One Hupmobile, in good running order, equipped with Bosch magneto and one extra tire; reason for selling, military service. $600 cash. Address George T. Smith, 506 Flatiron building, Atlanta.

AN ELEGANT closed car, in excellent condition, very cheap. May be seen and tried at 118 Briar Cliff road. Phone Hemlock 298-J.

USED CARS APPERSON SHOW ROOMS. 239 P'tree St.

FOR SALE—Overland Six roadster, 1917 model; used five months, perfect condition; bargain; cash or terms. E. S. Brashier, Agricultural College, Athens, Ga.

USED TRUCKS. Brigman Motors Co., 255 Peachtree street.

FOR SALE—Regal roadster, thoroughly overhauled, almost as good as new. Prettiest and best little car in the city for price asked. See E. H. Odom, Odom's Garage, 19 James street.

BUICK 1918 7-PASSENGER, IN PERFECT CONDITION, WITH EXTRA TIRE, $1,350 CASH. CAR CAN BE SEEN AT GEORGIA DISTRIBUTING CO. PHONE MAIN 2026.

BARGAINS IN USED CARS AND TRUCKS
SOUTHERN MOTOR CAR CO.,
246 PEACHTREE STREET.

USED CARS SEE Atlanta Cadillac Co., 183 Peachtree St.

SCRIPPS-BOOTH—Three-pass. roadster, just painted. Cauthorn Co., 375 Peachtree st.

FOR SALE CHEAP—Two-ton Federal truck, 1917 model, in first-class condition, just overhauled and painted, or will exchange for late model, 7-passenger touring car. Phone for appointment. Main 1059-J, or write Green, 500 Capitol avenue.

USED CARS BARGAINS. H. B. ODELL. 541 Peachtree.

1913 CHALMERS car, good running condition, good tires. Price $200. Ivy 6187.

BUICK roadster, looks and runs like new; quick sale $1,100 cash. Can be seen at 27 East Hunter st. Phone 1181.

FOR SALE—Buick 4, run about 5,000 miles, 4 new tires. Can be seen at 31 Luckie street.

TEGDER TRUCK BARGAINS MOTOR CO.

ONE 1916 Dodge Touring car; excellent condition; owner must sell quick. J. M. Bohler, Bohler's Auto Service Station, 257 Peachtree street.

PACKARD automobile for sale. 40 Pratt street, or call Atlanta phone 5889-M.

REBUILT one-ton International truck; also ¾-ton with express body and full length top; 1917 model Hudson Super Six, splendid condition. A. E. McLean, 92 South Forsyth. Main 481.

Used Cars HILL-HOLDEN CO., 245 Peachtree. Ivy 1694.

STUDEBAKER 6-cylinder, a bargain. Call West 36.

LATE MODEL Ford Touring car in perfect condition; seat covers and other extras. Apply at Bass Dry Goods Co., 18 West Mitchell.

BARGAIN in used cars. John Lottridge Motor Sales Co., 264 Peachtree.

AUTOMOBILES.
FOR SALE.

USED FORDS
1918 FORD sedan.
SEVERAL good touring cars.
NEW touring and runabout bodies.
C. C. Baggs Auto Co.
Authorized Ford Agents,
93-95 S. Pryor. Main 2843.
Main 695.

FOR SALE — ONE 1914 4-CYLINDER BUICK TOURING CAR; SELF-STARTER; ELECTRIC LIGHTS, EXCELLENT CONDITION.
ONE 1917 MAXWELL TOURING. WILL SELL BOTH CARS AT BARGAIN. W. T. PERRY. HEM. 9165.

NEW FORD TOURING CAR. ONE-MAN TOP, SEAT COVERS, INSTRUMENT BOARD. EQUIPPED SPECIAL FOR PRIVATE USE, BUT MUST SELL. CAN BE SEEN TODAY AT 46 MADISON AVENUE, OPPOSITE TERMINAL.

Fords FORD with starter, suit ladies; mortorcycles, Overland 85, 5-pass. Ford Auto Exchange, 30 Wall st. M. 5297.

USED CAR CLEARING HOUSE,
181 Marietta St. Main 4231.

WANTED.
HAVE BUILDING on leased lot; rents for $70 monthly net; value $2,300; will exchange for good car and difference. H. C. Ferguson, Chamblee, Ga.

WANTED—To exchange 2½ carat blue-white diamond ring for automobile, Buick preferred. Will give or take difference. E. E. Satterfield, Hartwell, Ga.

SUPPLIES AND ACCESSORIES.
GUARANTEED vulcanizing 2c per patch, when you use Coraga. Best in the world. For sale by dealers. Ask him.

AUTO TOPS, TRIMMING AND PAINTING.
AUTO UPHOLSTERING—WALKER ROOFING CO., 273 Marietta St. M. 2917, M. 4075.

STEAM VULCANIZING.
WORK strictly guaranteed. 38 Walton St. New and used tires for sale.
J. T. Boring—W. T. Chastain.

VULCANIZING.
FOR BEST vulcanizing at most moderate prices; new and used tires. TWO-IN-ONE TIRE CO., 35 Auburn avenue. Ivy 3238.

REPAIRING.
JOHN M. SMITH CO.
AUTOMOBILE COACH WORK
CARS REPAINTED
Tops recovered and repaired. Wheels, springs and axles repaired.
120-122-124 AUBURN AVE.

FORSYTH STREET GARAGE
CADILLAC SPECIALISTS.
EXPERT auto repairing of all kinds. Phone Main 33. No. 70 South Forsyth street.

ELECTRIC REPAIRING.
OFFICIAL SERVICE
ALL makes of electric starters, generators, magnetos, carburetors and igniters repaired.
Southern Auto and Equipment Co.
111 S. FORSYTH ST., ATLANTA, GA.

SIMS Magneto Service station. All kinds elec. repairing done. E. H. Odom Bros., Atlanta. Gill stop-leak piston rings, $1 each.

RADIATORS REPAIRED.
BARWALD RADIATOR CO.
21 IVY ST. PRICES RIGHT. IVY 4334.

FORD CARS REPAIRED.
HALL & DODGE—Starters a specialty; all work guaranteed. 130 Edgewood. Atl. 1530

MOTORCYCLES—BICYCLES

TWIN-CYLINDER INDIAN MOTORCYCLE; GOOD AS NEW; WITH OR WITHOUT SIDE CAR; NEW TIRES. IVY 5074.

MUSIC AND DANCING

LANE'S DANCING. OPEN DAY AND NIGHT. IVY 5786.

MONEY

MONEY TO LOAN.

LOANS
WE WILL LEND you money at 5 per cent on your household goods, pianos, wagons, autos, etc., in any amount from $24 and upwards. No matter for what purpose you need money we can and will help you at a cost which you can afford to pay.
ALL transactions are strictly confidential and there are no public records made which would in any way embarrass you.
SURETY LOAN CO.
408 FLATIRON BLDG.

LOANS ON FURNITURE
TO BUY coal with. Pay cash for other commodities and save money.
O. F. WHITTEN CO.
301 Flatiron Bldg. Ivy 6150

MONEY FOR MORTGAGES.
FULTON INVESTMENT COMPANY.
GREEN, TILSON & M'KINNEY,
Attorneys.
1701-1710 HURT BLDG.

MONEY TO LOAN
APARTMENTS financed on bond and mortgage. G. L. Miller & Co., 1010 Hurt building. Phone Ivy 844.

Money ON NOTES. PAYMENTS TO SUIT. CONFIDENTIAL.
BELLINGER BROS.
219 PEACHTREE ARCADE.

$400,000 TO LEND AT 6 PER CENT.
On Atlanta residence, store or apartment house property.
Special low commission rates if you cal at the office.
DUNSON & GAY,
409 Trust Co. of Ga. Bldg. Ivy 5678.

MONEY FOR SALARIED PEOPLE AND OTHERS upon their own names; cheap rates, easy terms; confidential. Scott & Co., 820 Austell bldg.

MONEY furnished salaried people. Business confidential. C. G. Mathis, 33½ South Broad St. Bell Main 2397.

LOANS made on automobiles and other collaterals. Fidelity Discount Co., 1006 Fourth National Bank bldg.

LOANS made promptly, 6, 7 and 8 per cent. F. E. Radensleben, attorney, 1320 Empire.

MONEY FOR all. Easy terms. Hudson & Co., 313 Peters Bldg. M. 4343.

MONEY—On Real Estate.

5, 6, 7 AND 8 PER CENT money to lend on real estate, five years or less; interest payable semi-annually; splendid paying-back privileges. Brown-Foster Realty Company, 210 Flatiron building.

LOANS on city or farm property. M. B. McClatchey, Candler building.

LONG TIME LOANS AT LOW RATES
On Improved Farms, Residential and business property. Inspectors at Atlanta, Macon, Columbus and various points. Quick Action. Write for Application. Mortgage Loan Department.
PAN-AMERICAN LIFE INS. CO.,
1305 Whitney Bldg., New Orleans, La.

Cliff C. Hatcher Insurance Agency
LOAN AGENTS for Investors Savings Company, first and second mortgages on city real estate, payable monthly. See Rex B. Mooney, 221 Grant building.

MONEY
TO LEND, first or second mortgages, on city real estate. Current rates. Immediate action. J. S. Slicer, 51 N. Forsyth. I. 8369.

MONEY TO LOAN.
AT 5, 6 and 7 per cent, city improved property. Established 27 years. Prompt and confidential attention.
TURMAN & CALHOUN, EMPIRE BLDG.

MONEY to loan on real estate. Smith & Ewing, 66 North Forsyth street.

$10,000
IN odd amounts to lend at 6, 6½ and 7 per cent. W. O. Alston, 1204 Third National Bank building.

MONEY to loan on Atlanta real estate in sums of $500 or over. Thos. J. Wesley, Cashier, 209 Grant building.

MONEY ON City and Farm Property. B. G. Statham, 522 Candler building, Atlanta, Ga.

FARM MONEY.
Special Rate for Farms and City Property. S. W. CARSON, 414 EMPIRE BLDG.

FUNDS on hand for loan and purchase money notes. A. F. Liebman, 17 Walton street. Real Estate and Renting.

DIRECT CONNECTION for making city and farm loans. W. B. Smith. 706 Fourth National Bank building.

FIRST and second mortgage loans. A. G. Smith, Connally building. Main 2940.

PURCHASE MONEY NOTES

WE make real estate loans and buy purchase money notes.
Eiseman & Weil Inv. Co.
Phone M. 3010. 313 Atlanta Nat'l. Bk. Bldg.

WE HAVE fine demand for real estate purchase money notes. Brown-Foster Realty Company, 210 Flatiron building.

FINANCIAL

ATLANTA CREDIT ASSO., Inc
Will collect your bad accounts at a very small cost to you. Our representative will be glad to call and explain terms. Main 729.

HORSES AND VEHICLES

AUCTION SALE OF MULES ON ACCOUNT OF THE DECREASE IN NUMBER OF CONVICTS, FULTON COUNTY WILL SELL AT AUCTION AT 10 O'CLOCK, WEDNESDAY, SEPTEMBER 18, 25 OR 30 MULES.
SOME OF THESE MULES ARE IN GOOD SHAPE.
SEE THEM AT BELLWOOD CONVICT CAMP AT ANY TIME.

LIVE STOCK

BERKSHIRE HOGS—Help drafted, must reduce at once our very fine Berkshire herd, offer big sows bred or open, bred or open gilts, boars all ages, pigs out of fine sows and sired by three best boars any one farm in south. Fair View Farm, Palmetto, Georgia.

JERSEYS—We offer fine registered Jersey heifer out of 5-gallon cow, sired by grand son Noble Oaklands, safe to as fine bred bull as can be found. One very fine Jersey bull ready for service and one very fine young heifer. Fair View Farm, Palmetto, Georgia.

IMPORTED Shire stallion for sale; good individual, splendid disposition, ton horse. C. H. Ball, Vandalia, Ill., R. F. D. No. 1.

COWS.
GOOD family milk cow for sale. Call West 1419-L or 361 Oak st.

TWO nice milk cows for sale. Atlanta 324 or Main 3271. Enterprise Coal and Marble Company.

REGISTERED Shorthorn cows and calves for sale. Shedden Farms, Raymond, Ga.

Use Constitution Want Ads.

BOARD AND ROOMS

BOARD AND ROOM

NICELY furnished room. Meals if desired. Two gentlemen. Ivy 3699-L.

GENTLEMAN AND WIFE without children want room and board in private family; references exchanged. Phone Main 2029.

THOSE wishing to board Georgia Tech students will please write the Georgia School of Technology, giving all necessary information.

PEACHTREE, 220, The Wilton—Comfortable rooms, excellent table, quick service. Ivy 5795.

197 S. PRYOR—Cool rooms, good meals, reas. rates; all convs.; also table board; walking distance. Main 1855.

WANTED—Board and Room.

TWO GENTLEMEN desire two furnished second-floor rooms; conveniences; good board, private family, car line, suburb preferred; give location, rates and references. Box R-710, Constitution.

FOR RENT—Rooms

FURNISHED.

ONE delightful furnished room for gentleman. Twenty minutes walk from Five Points. Apply 123-A East Pine after 6 p. m.

THE ADOLF ROOMS with bath and shower; up-to-date, cool and airy. Price $25 and $30 per month. Just off Peachtree. 10½ East Harris street. Ivy 3071-J.

PEACHTREE INN 391 PEACHTREE ST.
50c to $1 per day; $2 to $5 per week. Hot water at all hours. Phone Ivy 67.

MARTINIQUE HOTEL
Ellis and Ivy Streets.
Rooms With Bath. $1.00 Per Day

TWO connecting rooms; walking distance; between Washington and Pulliam. 7 Brown Place.

ROOMS in steam-heated apt.; gents or business ladies; references. Ivy 3860-J.

FOR RENT—Nine rooms, furnished, in West End, one-half block off Gordon street. I have a partly furnished home to rent, $60; references. Call 17 Culberson street for key.

LARGE connecting rooms, furnace heat guaranteed. I. 2293. 334 W. Peachtree.

FOR RENT—Furnished room or room with alcove suitable for kitchenette; private home. Phone West 650-J.

TWO beautiful rooms in steam-heated apartment; every modern convenience; north side; references. Phone Ivy 5043.

LENOX, APT. 2—Nicely furnished rooms, private family; all conveniences. I. 7193-L.

TWO steam-heated, well-furnished rooms, with all conveniences; private family; gentleman or married couple. Ivy 6198-J.

61 FORREST, APT. 28—Nicely fur. room; every convenience; gentlemen preferred.

ELEGANT room, private bath, select home; references. Hemlock 1591-J.

33 FORREST AVE.—Large front room with steam heat and bath. Ivy 4781.

TWO connecting rooms; also single room, in apartment near Georgian Terrace; steam heat, hot water, electricity. References. Ivy 3144.

FURNISHED OR UNFURNISHED.
TWO nice rooms in Decatur, at car line. Phone Decatur 790.

WANTED—Rooms

FURNISHED.

WANTED—By widow, one furnished, steam-heated room, private home; references exchanged. Address R-712, Constitution.

WANTED—Room by single man, private or connecting bath; steam heat and electricity; am out of city about one-third of the time; state location and price. Address R-713, Constitution.

WANTED permanently by couple without children nicely furnished room, with private bath. Must be steam-heated in refined home, near place where good meals can be secured. References exchanged. Call Imperial hotel, room 712.

WANTED—Roommate

GENTLEMAN wants roommate, separate beds; house heated; lavatory. Ivy 5483.

FOR RENT—Housekeeping Rooms

FURNISHED.

TWO ROOMS furnished for light housekeeping. 1 Madeira avenue, corner Copenhill.

ONE extra large room and kitchenette, furnace heat; everything furnished, including cooking gas, $25 per month. Box R-705, Constitution.

Use Constitution Want Ads.

APARTMENTS, HOUSES, ETC.

WANTED—Apartments.

WANTED—To rent, high-class strictly modern 6 or 7-room apartment, located between new Piedmont section and Druid Hills. Will pay good rental. R-692, care Constitution.

APARTMENTS—For Rent.

FURNISHED.

UNTIL OCTOBER 1—Four rooms and bath, completely furnished; desirable neighborhood. Ivy 861. 85 Virginia avenue.

NICE apts. for winter, lower and upper floor, double and single; all conveniences. 306 E. Hunter st.

UNFURNISHED.

VERY desirable five (5) room apartment on north side. Phone Hemlock 603.

WANTED—Houses

UNFURNISHED.

WANTED — 5 OR 6-ROOM COTTAGE OR BUNGALOW, SUITABLE FOR TWO COUPLES; IN GOOD LOCATION, MODERN CONVENIENCES. STATE FULL PARTICULARS. R-696, CONSTITUTION.

WANTED—To rent 2 adjoining cottages or a 20-room house in West End. Address R-700, Constitution.

HOUSES—For Rent.

FURNISHED.

HOUSE, completely furnished, for rent; immediate possession. 46 East Thirteenth. No children.

FOR RENT—October 1 to April 1, completely furnished 6-room, furnace-heated bungalow; modern conveniences; garage; references required; no children. Phone Decatur 942.

FOR SALE—Complete furniture of a six-room bungalow; house for rent; immediate possession. Call Decatur 870-J.

UNFURNISHED.

FOR RENT—99 Cleburne Terrace, 4-room duplex house, screened and shade; inquire on premises or phone Ivy 672.

FURNISHED OR UNFURNISHED.

TWO 9-room houses, connected; one furnished. Prettiest part of Whitehall. Phone Main 2407-J.

FOR results list your property with Sharp, Boylston & Day, 12 Auburn avenue.

FOR RENT—Offices

CANDLER BUILDING, Candler Annex and Forsyth building. Desirable offices, single and en suite. Some of these are equipped with compressed air and dental waste, hot and cold water in all offices; all-night elevator service; location best in the city and service unexcelled. Asa G. Candler, Jr., agent. Phone Ivy 3970. 222 Candler building. See Mr. Wilkinson.

TRUST CO. OF GA. BUILDING, 140 Peachtree st., 2 offices, 10x11 feet; also with use of general office and phone; splendidly lighted. $27.50. See Walker & Chase.

FOR RENT—STORES.

STORE — 76 MARIETTA STREET, 8,000 SQUARE FEET, STEAM HEAT, FREIGHT ELEVATOR, FIREPROOF. CALL 202 RHODES BUILDING.

FOR RENT—Lofts.

LOFTS IN RHODES BUILDING ANNEX. FIREPROOF, FREIGHT AND PASSENGER ELEVATORS. UNITS 1,400, 3,000. 6,000 FEET. CALL ROOM 202, RHODES BUILDING.

REAL ESTATE

REAL ESTATE—Wanted

WANTED—A five or six-room home, if price is right. Box 666, care Constitution.

WANTED—Small piece of income property. State exact location. Box 991, care Const.

REAL ESTATE—For Sale or Rent

A. S. ADAMS-CATES CO., RENTING AGENTS, GRANT BLDG.

REAL ESTATE—Sale, Exchange.

FOR SALE—First-class brick veneer apartment, large corner lot, six apartments. Rent all time for $3,030 annually, only $32,500. Will take farm near Atlanta, some cash and terms. Martin-Ozburn Co., Third National Bank bldg. Ivy 1276.

REAL ESTATE—For Sale.

NORTH SIDE.

DRUID HILLS HOME
8 ROOMS, 2 baths, lot equal to 150x300; garage, servant's house; located on one of principal drives. $11,400. Carl Fischer. Ivy 420.

WE HAVE two brand-new bungalows with gas, screens, furnace, tile bath, hardwood floors, tile mantel, etc., which we are offering at less than cost and on terms. Large, deep lots over 230 feet to alley. Ideal location. Hamilton-Wood Co., owners, 207 Candler building. Ivy 9.

NO. 6 HALL AVENUE—Just off Highland. 5-room cottage, lot 50x175; owner has left this with us to sell; low price gets this cottage; delightful home for some street car man or policeman. L. C. Green Realty Co., 607 Empire building. Ivy 2493.

IMMEDIATE POSSESSION.
6-ROOM bungalow on level lot, 50x120, one-half block off car line, Druid Hills section; freshly tinted, hardwood floors, storm-sheathed and prepared for furnace. Assume $2,500 loan, cash $2,500. See Ben Padgett, Ivy 7468 or Ivy 4674. 529 Candler bldg.

FOR SALE—Real estate. Splendid 7-room bungalow, 785 Highland avenue. Go out and inspect this home. Lot 45x230 feet to alley and well shaded. Right at Ponce de Leon avenue. Price $6,500. Ben Padgett, Ivy 7468, 529 Candler building.

ON PARK DRIVE in Boulevard Park, one of the nicest and prettiest 7-room, thoroughly modern tapestry brick bungalows in the city. It's a gem. Make an engagement to see through it. Carl Fischer, Ivy 4210.

FOR SALE—Atkins Park home; 7 rooms, with sleeping porch; hardwood floors and furnace, at a sacrifice, $6,000. Terms, one-third cash. Martin-Ozburn Realty Co., Third National Bank building. Ivy 1276.

SPLENDID 6-room bungalow Ponce de Leon-Druid Hills section; immediate possession. R. W. Barnwell, 621 Candler building. Ivy 1852.

SIX-ROOM house, nice lot, on Luckie st., near Carnegie library, $2,100. J. T. Wimbish, 215 Empire building. Ivy 5512-J.

FIVE-ROOM HOUSE FOR SALE. E. T. LUCKIE, IVY 4157.

BEAUTIFUL 7-room tapestry brick bungalow, adjoining Druid Hills. Built for a home, $8,000. Carl Fischer. Ivy 4210.

6-ROOM cottage, Druid Hills section. Price $5,750. John S. Scott. Main 2091.

SEE our Sale List published weekly. M. L. Thrower, 39 North Forsyth street.

WEST END

WEST END—Beautiful 7-room bungalow; lot 56x240 for $5,500—$1,500 cash; terms; no loan. This is a real $7,500 home. Everything will please you. E. L. Harling, 815 Atlanta National Bank building. Main 1287.

SUBURBAN.

NO. 1 FORREST STREET—Greenwood station, Decatur; bungalow, 6 rooms, bath, gas, lights, hardwood floors, chicken runs, garage, flowers; $4,000; possession. Fletcher Pearson, 204 Trust Company of Georgia bldg.

$2,850—5 acres, 4-room cottage, on car line. A. Graves, 12½ Wall street.

MISCELLANEOUS.

SIX-ROOM bungalow half block of Ponce de Leon avenue, $4,750, $750 cash, $40 per month; possession.

BEAUTIFUL bungalow of 6 rooms, Kirkwood, lot 72x230 feet; all kinds of fruit; $3,500, $500 cash, $30 month; possession at once.

SIX-ROOM house, Decatur, lot 90x200; fruit of all kinds; $2,350, $300 cash, $20 per month. Possession.

FORTY-FIVE acres, strictly choice, near Druid Hills; good house, fine barn and stables, water and fruit a-plenty; 30 acres in fine state of cultivation. By all means see this.

FINE 7-room brick bungalow, almost ready. A real home on a real lot.
W. E. WORLEY,
907 HEALEY BLDG. IVY 8311.

SOME HIGH-CLASS INVESTMENTS IN REAL ESTATE.
PAYING big interest. It will pay you to call me. J. C. Carter, 412 Healey building. Ivy 4859.

IF YOU would buy or sell in College Park, See I. C. McCrory, 212 Grant bldg.

FOR BARGAINS in real estate, see R. L. Procter, College Park, Ga.

FIG GROVES FOR SALE.
THE county agent said: "There is no better stretch of land for fig culture in the world than this very tract. Figs can't help making money for those investing money and brains in their culture." We sell one-acre fig groves at 50c per week and give you the profits while you are paying. Investigate.
THE GREAT FOOD PRODUCING CORP.,
Head Office:
707-10 Silvey Building.
E. W. Drake, Manager.

FARM LANDS—For Sale.

FARM FOR SALE.
396 ACRES in Campbell county, 12 miles from Fairburn, on graded and soiled road; 250 acres in cultivation, remainder in original forest; 7-room house, 5-room house, three tenant houses, store, barns and other buildings. Land lies well and in high state of cultivation. Price $22 per acre.
J. B. CARMICAL,
Phone, East Point 510. College Park, Ga.

ANY SIZE farm for sale; also north or south Georgia on easy terms. W. H. Cooper, 414 Peters building.

APARTMENTS—For Rent. APARTMENTS—For Rent.

LAMBRIGHT APARTMENTS
CORNER BOULEVARD AND MORGAN, beautiful apartments of four rooms, arranged so you can have two bedrooms by use of folding bed. These apartments will be ready for occupancy on 15th of this month. Let us show you.
M. L. THROWER
GRANT BUILDING

REAL ESTATE—For Sale. REAL ESTATE—For Sale.

IMMEDIATE POSSESSION
6-ROOM BUNGALOW, on level lot, 50x180—one-half block off car line. Druid Hills section. Freshly tinted. Hardwood floors. Storm sheeted and prepared for furnace. Assume $2,500 loan. Cash, $2,500.
BEN PADGETT
IVY 7468 OR IVY 4674. 529 CANDLER BUILDING

NORTH SIDE HOME at reduced price. Two-story, nine rooms; vapor heating plant costing over $1,000. Hardwood floors and two tile baths. Garage with servants' room above. Price $7,750. Terms $1,000 cash and $50 per month.

MODERN BUNGALOW on Vedado Way. Six rooms, furnace and hardwood floors. Price $4,750. Terms $250 cash and $35 per month. IMMEDIATE POSSESSION.

SIX-ROOM BUNGALOW in West End Park, block from car line. Elevated, level lot. Price $4,500. Only $250 cash and $35 per month. IMMEDIATE POSSESSION.

HENRY B. SCOTT.
214 EMPIRE BUILDING. IVY 3717.

FINE COUNTRY HOME
HOWELL MILL ROAD, NEAR WESLEY AVE.
MODERN SIX-ROOM BUNGALOW, with all conveniences. 12 acres, with 500-foot front. 4-year orchard, large garden, stable, servant's house, 2 large chicken houses, 2 wells and branch. $9,000. Ivy 444.

AMERICAN SHELL SHATTERS U-BOAT

Steamer Frank Y. Buck Reports Destruction of Raider September 3 Off the Atlantic Coast.

Washington, September 10.—Destruction of an enemy submarine on September 3, off the Atlantic coast by gunfire from the American steamer Frank Y. Buck, was reported to the navy department today by the master of the steamer. He said that two shots were observed to hit the submersible, which sank after a "terrific explosion."

The submarine, the captain said, opened fire on the steamer at a range of 4,000 yards, but when it found after an interchange of three-score shots that it was outranged by the American's guns, it tried to draw off. It was then that the ship put in two shots, which the captain believes destroyed the enemy.

The Captain's Story.

The captain's story of the encounter, as made public tonight by the department, was received over the long-distance telephone from an Atlantic port at which the Buck had arrived. Earlier in the day the department had heard that there had been a battle between a steamer and a submarine in which the enemy was sunk, and began an investigation to learn the facts.

The captain's narrative, as summarized in the report to the department, follows:

"On September 3, at 8:25 a. m., an enemy submarine was sighted on the starboard beam at 4,000 yards. The submarine opened fire with two 6-inch guns. We answered with forward guns. We saw the shot fall about 400 yards short and immediately swung stern forward to submarine, using after guns. Our shots were very close to the submarine, and the submarine shrapnel were bursting very near to us, some of the pieces faling upon our deck amidships. We changed the course frequently, which seemed to upset the submarine's aim and range. As soon as the submarine saw our range was equal to her's, she hauled away from us. Up to that time she had been closing in on us.

"Before the submarine could get out of range, our twenty-eighth shot from the after gun apparently hit her stern. The twenty-ninth shot hit her just forward of the conning tower, near and under the waterline. The bow immediately shot up into the air very suddenly, then settled and went down out of sight, the stern making a half turn toward us and then it disappeared.

"Upon shots striking the submarine we saw very closely a terrific explosion and black smoke, which enveloped the submarine. I am positive that we destroyed her, as she sank almost instantly after the shot struck her.

"The engagement lasted twenty minutes. Some of the fragments of the submarine fell on our decks and were picked up by the quarteramster and chief gunner's mate.

Submarine 300 Feet Long.

"The submarine was about 300 feet long, of the early type of German submarines, with high bow, and had two 6-inch guns close to the conning tower, fore and aft. She fired in salvos, using about sixty shots altogether. She was camouflaged and flew no flags."

The navy department announced that the catpain of the Buck highly commended the efficiency and conduct of Chief Gunner's Mate Joseph Steffens, and the entire armed guard under his command.

The summary was made public without comment, and pending receipt of more detailed reports, naval officials reserved opinion as to whether the submarine activities off the coast were These were expected in a day or two.

Reports of the sinking of submarines by merchant ships have not been infrequent since the German raiders first began operations in American waters last May, but the account of the captain of the Buck was more complete and circumstantial than any heretofore received, and some officers were inclined to the belief that the submarine had been accounted for.

The location of the fight was not given in the department's announcement. The last previous reports of submarine activities of fthe coast were received late last month after an enemy craft had captured the fishing schooner Triumph in New England waters and armed her as a raider.

Description of the submarine by the Buck's captain was accepted as bearing out the previously expressed belief of naval officials that the raiders' operations on this side of the Atlantic are converted merchantmen of the Deutschland type. These vessels were about 300 feet long and carried 6-inch guns.

STEAMSHIP DORA SUNK BY SUBMARINE.

London, September 10.—The American steamship Dora, formerly under the Austrian flag, was torpedoed and sunk on September 4, approximately 400 miles off France, as the result of an attack on a cargo convoy. The crew was saved.

The steamship was struck at 6:20 o'clock in the morning. A calm sea enabled all the crew of eighty-five to escape. They were picked up by destroyers.

The submarine daringly took up a position about 130 yards from the starboard side of the convoy column and about an equal distance from the nearest destroyer and fired at the Dora, which was heading a column of three vessels.

The lookout reported seeing a periscope just after the wake of the torpedo was discovered, but nothing more was seen of the submarine. The torpedo struck immediately aft, throwing the cargo of army supplies as high as the mast tops, but only one member of the crew was hurt.

The escorting ships immediately dropped numerous depth charges where it was believed the torpedo came from. Owing to the speed with which the warships acted and the close proximity of the U-boat, it is considered possible that the submarine was either destroyed or badly damaged.

This attack is somewhat different from the recent methods of U-boats in firing on lone vessels and giving no attention to protected convoys, and it shows more reckless daring in an effort to sink convoyed boats than has been usual during the past few months.

GERMANY ACCUSES BRITISH SUBMARINES

Paris, September 10.—(Havas.)—Germany has handed a new note to the Spanish government on the submarine question, according to a Madrid dispatch to the Echo de Paris. The position taken in this note, presented by Prince von Ratibor, the German ambassador at Madrid, the message states, is that British submarines were in reality responsible for the torpedoing of the Carasa and the Ataz-Mendi, the Spanish steamers recently sunk by submarines.

BUSINESS ENGLISH

EVENING CLASSES for men and women. Learn to write letters that pull. One of the best-known professional letter writers in Atlanta will lecture in the Arcade building. Register now. Phone or write for catalog.

GEORGIA SCHOOL OF TECH.

J. M. Watters, Dean. Phone Ivy 1827.

GRENADE EXPLODES; SOLDIER IS KILLED

Another Is Wounded at Camp Wheeler—Wounded Soldier Dropped Grenade at Dead Man's Feet.

Macon, Ga., September 10.—Mike Humes, 24, of Canadian, Texas, was killed, and Pablo Padillo, a member of his company, slightly injured by the explosion of a hand grenade at the grenade school at Camp Wheeler today. Doctors said that Humes' death was caused by a hemorrhage caused by the explosion.

Humes was a member of company C, 123d infantry, and came to Camp Wheeler a few weeks ago with other Texas soldiers.

According to the information obtainable Humes died from a hemorrhage said to have been brought on by fright. According to reports from the Camp, Padillo was engaged in the act of throwing the grenade when he became frightened. Humes, who was under "cover," thoroughly protected by sandbags, dashed out in the open just as Padillo dropped the grenade at his feet instead of throwing it. Thus both men were in jeopardy when the explosion occurred.

Humes' body was not mangled in the least by the explosion and, but for the hemorrhage, he probably would have survived the accident. His body will be shipped to his home today, accompanied by a military escort.

Tennessee's United War Work Conference Held in Chattanooga

By L. Porter Moore.

Chattanooga, Tenn., September 10.—(Special.)—The United War Work state conference for Tennessee opened at 10 o'clock Tuesday morning in the auditorium at the Hamilton county courthouse with more than three hundred delegates from the state of Tennessee in attendance.

The chief speaker at the conference today was Miss May Snelson, of the Young Women's Christian association, who has been in London and various parts of France working in the women's canteens of the Blue Triangle. The audience was thrilled by her address. Allen D. Albert, field representative of the War Camp Community Service, delivered a wonderful address and stirred the audience.

J. M. Clinton, of the international committee of the Young Men's Christian association, who has just returned from overseas, gave the audience a message that will long be remembered. Tuesday night Gypsy Smith, the world famous evangilist, will address a public mass meeting at the Pilgram Congregational church at the United War Work campaign.

All of the above speakers will be on hand at the conference at Atlanta on Friday and Saturday, and, in addition, there will be speakers from the Knights of Columbus, Salvation Army, Jewish Welfare Board and American Library association.

The people of Chattanooga are greatly surprised by the number of delegates and the wonderful messages of the various speakers, and it is not believed any auditorium in Chattanooga can hold the people who will want to attend the Saturday session of the convention.

Residence Partly Burned.

The residence of J. V. Wellborn, a two-story frame dwelling at 210 St. Charles avenue, caught on fire about 11 o'clock Tuesday night. The fire department responded to the call promptly, but the back part of the building was badly burned before the blaze could be extinguished.

It is stated the fire was caused by some one leaving an electric iron lying on the floor of the kitchen, with the current turned on. Mr. Wellborn is a department manager for Davison-Paxon-Stokes company.

OVATION IS GIVEN HARRIS ARRIVING HOME TO VOTE

Cedartown, Ga., September 10.—(Special.)—Hon. W. J. Harris came home this evening to vote tomorrow and was met at the station by a crowd of enthusiastic friends who escorted him to the courthouse which was quickly filled.

He made a splendid speech and was given the greatest ovation any candidate ever received here. He was introduced by Hon. E. S. Griffith and a talk was made by Captain J. W. Houseal, just home from France, who said the soldier boys are earnestly hoping for his election. Polk county is enthusiastically backing her home candidate as was emphatically shown in the splendid ovation he received this evening.

GERMANY IN PACT WITH BOLSHEVIKI

Russians to Fight Against Allies in North and Germany to Keep Finland From Attacking Russia.

Washington, September 10.—A new treaty signed in Berlin between Bolshevik-controlled Russia and Germany provides that if the Russians fight against the allies in the north, Germany will guarantee no attack against Russia by Finland.

This information came to the state department today in a dispatch from Ambassador Francis at Archangel. It is assumed at the state department that this is one of the supplements to the Brest-Litovsk treaty.

Germany further guarantees that the coasting and fishing fleets of Russia and Finland now in Russian waters will not be molested. In return for this the Bolsheviki promised to pay to Germany 6,000,000,000 marks, of which 1,000,000,000 is to be in goods from the Ukraine, 2,500,000,000 in gold and paper, and the remainder in German marks or Russian gold.

POLLOCK NOMINATED FOR S. C. SHORT TERM

He Leads Peeples in Race for United States Senate by About 14,000 Votes.

Columbia, S. C., September 10.—In South Carolina's second democratic primary today William P. Pollock, of Cheraw, defeated Thomas H. Peeples, of Barnwell, for the nomination for the short senate term by a majority of approximately 14,000 votes, a light vote being cast. Latest returns showed a vote of 31,989 for Pollock against 18,256 for Peeples.

For attorney general S. M. Wolfe, of Anderson, has been nominated over C. N. Sapp, of Lancaster, by a vote of 28,286 to 20,954. H. H. Arnold, of Spartanburg, has been nominated for railroad commissioner over Alfred A. Richardson, of Columbia, by a vote of 27,657 to 21,354. B. Harris, of Anderson, defeated W. D. Garrigon, also of Anderson, by a vote of 26,389 to 22,217 for commissioner of agriculture, commerce and industries.

The special comptroller general's primary to nominate a candidate to réplace Carlton W. Sawyer, candidate without opposition who was accidentally killed three days before the first primary, will probably result in a second primary between Rutledge L. Osborne, appointed by Governor Manning to serve until the office can be filled by election, and E. C. Elmore or James A. Summerset. The vote in this contest was Osborne, 20,020; Elmore, 12,937; Summerset, 11,118.

The only congressional contest is in the fourth district, and seems to have resulted in the renomination of Sam J. Nicholls, of Spartanburg, over Horace L. Bomar, also of Spartanburg, by a very close vote.

Bilbo Is Defeated.

Jackson, Miss., September 10.—Early returns from the sixth congressional district indicate the nomination in today's second primary of Judge Paul Johnson, of Hattiesburg, over Governor Theodore G. Bilbo, of Poplarville, by a substantial majority. Out of 6,746 votes so far received, Johnson received 4,802. The nominee will succeed Congressman Pat Harrison, reecntly nominated for United States senator over James K. Vardaman.

Memphis, Tenn., September 10.—Returns received here from the first Mississippi congressional district indicate Representative E. S. Candler, of Corinth, was renominated over J. E. Rankin, of Tupelo, by about 1,500 votes in the second democratic primary today.

Gay Leads in Louisiana.

New Orleans, September 10.—Although Edward E. Gay, of Plaquemine, secured a majority of 12,816 votes in the city of New Orleans over his opponents, former Governor Luther E. Hall, New Orleans, and John H. Overton, Alexandria, campaign managers of the other candidates for the nomination to succeed the late United States Senator Robert T. Broussard, claimed the country vote would swing the balance to their side.

Scattering votes in parishes outside of New Orleans showed Hall 4,512; Gay, 3,631, and Overton 1,804. Practically no returns have been received from central Louisiana, where Overton's strength is expected to develop. It was believed a second primary would be necessary.

OLD FIFTH GEORGIA OFFICER IS SHIFTED TO REGULAR ARMY

Captain J. B. Suttles, formerly of the 122d infantry at Macon, is in Atlanta on a two days' furlough on his way to Texas, where he will join a regular army division now being trained in that city.

Captain Suttles, who is a former Constituton man, was a second lieutenant in the old Fifth Georgia regiment when the war broke out, was some time ago promoted to a first lieutenant and about a month ago was made a captain.

Captain Suttles reports that the 122d, which is the new designation of the old Fifth Georgia, familiarly known as "Atlanta's Own," is in tip-top fighting shape and ready and waiting for the word "go."

Colonel Orville Hall, of Atlanta, is the commanding officer of the regiment.

TWO AVIATORS KILLED WHEN AIRPLANE FALLS

Fort Worth, Texas, September 10.—Lieutenants A. B. Stephenson of Briston, Conn., and Walter S. Keeling, of Dallas, Texas, were killed today when their airplane fell north of here. Both were attached to Carruthers field.

Fly Your Flag Thursday

TURK FORCE SENT TO BULGAR BORDER

Trouble Is Brewing Between Turkey and Bulgaria Over the Division of Territorial Spoils of War.

Washington, September 10.—Information reached here today from a source usually reliable that Turkey has sent a large force to the Bulgarian border where trouble is brewing over division of territorial spoils of war between these two allies of Germany.

The possibility of open conflict between Turkey and Bulgaria is watched with great interest and is known to be causing serious misgivings at Berlin.

The revolutionary spirit is rife in the Bulgarian army and among the civilian population, according to reports. The Bulgarians want more territory, and are said to be determined to secure all of Serbia and even a portion of Austria. They already have secured a strip off northern Turkey.

Another cause for dissension is the fact that when Bulgaria was awarded the Dobrudja in the Rumanian peace treaty dictated by Germany, Turkey demanded the cession of that portion of its northren territory that had previously been given Bulgaria as a reward for entering the war on the side of the central powers.

The recent resignation of Premier Radoslave, of Bulgaria, is said to have been caused by his inability to secure more territory and his unwillingness to betray the central powers. The new premier, Malinoff, is believed here to be a figure head who will accept the dictation of Germany.

Fly Your Flag Thursday

1,109 CASES OF GRIPPE IN ONE NAVAL DISTRICT

Boston, September 10.—Naval officials said today that 1,109 cases of grippe had been reported among the men of the first naval district since August 28. Thirty-six of these cases developed into pneumonia and twenty men died.

Reports that the disease prevalent among the naval men was Spanish influenza was denied at the district headquarters.

Fly Your Flag Thursday

Vote for JUDGE BENJ. H. HILL

State Mutual of Massachusetts
INCORPORATED 1844

The surest way to provide for a beneficiary is to obtain a

LIFE INCOME POLICY

Under the terms of which this company will issue a check payable to your beneficiary each month so long as she may live. No chance for loss of principal through faulty investment. No excuse for "worry."

Rates remarkably low; dividends remarkably large. Information gladly furnished.

Frank W. Burr
General Agent for Georgia
408-409-410 HEALEY BLDG., ATLANTA, GA.

Renting Problem Solved!

Why worry over renting troubles and house hunting? Buy an empty house and move in it.

This place is reduced in price below its value. You can live in it, save rent and sell at an advance.

A 6-room cottage one block from car line, eastern portion of city; lot is 55x160; house nearly new, in good condition. Price, $2,750. Cash payment $250, $30 a month.

Forrest & George Adair
Phone Ivy 100. Ground Floor Healey Building.

MORTGAGE LOANS

We have funds on hand in amounts of $1,000 to $50,000 for loans at lowest prevailing rates. We have done an exclusive mortgage business for more than a quarter of a century.

We would appreciate a call if you are in the market for cheap money.

WEYMAN & CONNORS
Est. 1890
Ivy 942-943 Trust Co. Ga. Bldg.

"Five Seconds From Five Points"

That Lithographing

You're thinking about it; ORDER IT NOW.

Your letterhead, your business card, well lithographed in suitable design upon quality stock, gives a tone to your business that COMMANDS attention.

In our own lithographing plant here in Atlanta, we can do your work just as WELL and as REASONABLY as you can get it anywhere. Call us.

Foote & Davies Company
Edgewood At Pryor : : Phone Ivy 4600

45 ACRES $6,750

A gentleman's country home of 45 acres, near Emory university. Good house, large barn, new tenant house. $850 cash, balance yearly for five years. Only 18 minutes by auto; 2,000 feet road frontage; 30 acres will make 30 bales of cotton; 15 acres in heavy timber. To see it means a sale.

W. E. WORLEY
907 HEALEY BUILDING. IVY 8311.

HURT BUILDING OFFICES

Building Strictly Fireproof :: Free from Noise and Smoke

— — — ALL OUTSIDE OFFICES — — —

Two Single Offices and One Suite Now Available.

MORTON, BAILEY & CO.
CERTIFIED PUBLIC ACCOUNTANTS
AUDITS—EXAMINATIONS—CONSTRUCTIVE ACCOUNTING
Hurt Building :: :: :: :: :: ATLANTA

"OLE HOSS" SALE

United States Railroad Administration
W. G. McAdoo, Director General of Railroads
Atlanta & West Point Railroad, Georgia Railroad

A public Auction Sale of 200 pieces, more or less, of unclaimed freight and baggage, will be held, beginning at 9 o'clock Wednesday morning, September 11, 1918, at Section 8, Atlanta Joint Terminal Building, Fourth Floor. Enter at Central Ave., Washington St. viaduct, or Elevator 63.

J. S. MOSS, AGENT,
Disposition Warehouse.

LODGE NOTICES

The regular communication of Malta Lodge No. 641, F. & A. M., will be held in the Masonic Temple, corner Peachtree and Cain streets, this (Wednesday) evening at 7:30 o'clock sharp. The Entered Apprentice degree will be conferred by our junior warden, Brother W. I. Perry. All duly qualified brethren are cordially and fraternally invited to meet with us. By order of W. VERNON SKILES, W. M.
FRED P. GIBBS, Secy.

A regular meeting of Pharaoh Palace No. 1, P. K. O. S., will be held at 86 Central avenue this (Wednesday) evening at 8 o'clock. All Pilgrims are urged to attend.
W. H. JOHNSON, O. K.
D. L. NICHOLS, Secretary.

FUNERAL NOTICE

BROOKS—The friends of Mr. Joseph S. Brooks, Mrs. S. C. Brooks, Mrs. N. C. Estes, Miss Sara M. Brooks, Mr. and Mrs. J. W. Brooks and Mrs. M. A. Ball are invited to attend the funeral of Mr. Joseph S. Brooks this, Wednesday afternoon, at 2:30 o'clock, from the residence, 264 Clarke street. The following gentlemen will please act as pallbearers and meet at the residence at 2 o'clock. Mr. Thomas C. Laid, Mr. Arthur Brooks, Mr. Thomas E. Ball, Mr. J. W. Ball, Mr. Leo Lewis and Mr. Joe Brooks. Rev. A. A. Little, officiating. Interment, Oakland. Hunter & Woodson, funeral directors.

PHILLIPS—The friends of Mrs. Harriett Phillips, Mr. and Mrs. Howell Newton and family, Mr. and Mrs. Cicero Baldwin and family, Mr. and Mrs. Thomas Phillips and family, Mr. and Mrs. Frank Phillips and family, of Norcross, Ga.; Mr. and Mrs. LaFayette Phillips and family, of Monroe, Ga., and Mr. M. D. Patterson are invited to attend the funeral of Mrs. Harriett Phillips this (Wednesday) September 11, at 2 p. m. from the residence, No. 6 Royal street, Rev. W. J. Boster officiating. Interment Hollywood. Greenberg & Bond Co., funeral directors, in charge.

AWTRY & LOWNDES CO.
FUNERAL DIRECTORS
Auto Ambulance

Letter Specialists
A knowledge of spelling and punctuation, plus a keen eye for good form, often enables us to improve upon the original copy. We really take pains.
Atlanta Multigraphing Co.
810 Flatiron Bldg. Telephone Ivy 1436

CORONA The PERSONAL folding 6-pound, fifty-dollar nationally advertised TYPEWRITER
Over 100,000 in Use
A. L. JOHNSON, Gen'l Agent 406 Trust Co. of Ga. Building

JAMES L. RESPESS
Certified - Public - Accountant
AUDITS AND SYSTEMS
722 Atl. Nat'l Bk. Bldg., ATLANTA

Office Quartermaster General, 109 East 16th Street, New York—Sealed proposals in triplicate will be received at the above office until 11 a. m. September 23, 1918, for manufacturing Overseas Caps and Winter Caps. Samples may be seen and specifications and new proposal blanks obtained at the office of the Depot Quartermaster, Atlanta, Ga., or at 109 East 16th Street, New York, N. Y.

Office Quartermaster General, 109 East 16th Street, New York—Sealed proposals in triplicate will be received at the above office until 3 p. m. September 23, 1918, for manufacturing White Duck Coats and White Duck Trousers. Samples may be seen and specifications and new proposal blanks obtained at the Office of the Depot Quartermaster, Atlanta, Ga., or at 109 East 16th Street, New York, N. Y.

PROFESSIONAL CARDS

F. H. Brewster, Albert Howell, Jr., Arthur Heyman,
Brewster, Howell & Heyman,
Attorneys-at-Law,
Offices—507 to 520 Connally Building,
Atlanta, Ga.
Long Distance Telephone 3023, 3024 and 2025, Atlanta, Ga.

DOLLARS ON DIAMONDS

Unusually Low Rates
On Diamonds and Jewelry. Arrange payments to suit your convenience. We lend more money and charge less.
Strictly Confidential
O. F. WHITTEN CO.
201 Flatiron Bldg. Ivy 6150

AIR MAIL CARRIERS FALL WITH PLANE AND BADLY INJURED

New York, September 10.—Edward Gardner and his mechanician, carrying mail by airplane from Chicago to Belmont Park, fell with their machine at Hicksville, L. I., at 11 o'clock tonight. Both men were injured and taken to a hospital at Mineola.

TO TEST MENTALITY OF DEPRAVED WOMEN

An investigation begins today under the direction of Alan Johnstone, of the Fosdick commission, to determine to what extent mental deficiency is responsible for the prostitutes in Atlanta.

Camp Surgeon Black, of Camp Gordon, has named two physicians who will make psychological and psychiatric tests of all women held at the stockade and will report on the number found to be abnormal mentally. After this, the examination will be carried on in the public health clinic and at any place where women are detained.

Such tests have been made in other cities and have been helpful, according to Mr. Johnstone, in combating the vice traffic.

WOMEN'S LIBERTY LOAN COMMITTEE CONFERENCE

A state conference of the Women's Liberty Loan committee will be held today in the assembly room of the Piedmont hotel. There will be both morning and afternoon sessions. At 1 o'clock a luncheon will be tendered the visiting delegates at the Piedmont.

The meeting was called by Mrs. Z. I. Fitzpatrick, state chairman, and will open at 9:30 a. m. Among the speakers will be Mrs. T. T. Stevens, chairman of the Atlanta committee, who will preside; Mrs. Samuel Minan, Mrs. Samnel Lumpkin, W. C. Wardlaw, M. W. Bell, M. B. Wellborn, Governor Joseph McCord, of the Federal Reserve bank; Forrest Adair, Dr. S. C. Black, chaplain general of Camp Gordon; Dr. Ashby Jones and others. There will be a roll call of the county and city chairmen and a large crowd is expected to attend.

(Advertisement.)

OSCAR MILLS Asks for Re-Election on His Record

To the Voters of Fulton County:

On Wednesday (today) you will elect three County Commissioners—two from the county at large and one from the "country districts."

For a term of four years I have represented Fulton county as the member of the Board from the "country districts," and I respectfully ask your indorsement by re-electing me to the place for which I have only one opponent—Mr. Hubbard.

I was raised in the Third Ward, attended Fair Street school, and graduated from the Boys' High school. During my four years of service on the County Board—

The tax rate has been reduced from 85 cents to 75 cents.

The big courthouse debt has been paid in full.

The county's obligations have become gilt-edged.

A tremendous amount of road work has been done in all sections.

The roads are in the best condition in the county's history.

The county schools have been made the equal of those anywhere.

The Southeastern Fair has been made a permanent institution.

The moral and physical surroundings of juvenile and adult prisoners has been greatly improved.

Co-operation with the city authorities exists to the fullest degree.

Co-operation with other counties exists as never before, and relations with the entire state are splendid.

The poor of the county have been well cared for.

I favor continued co-operation with the city, especially with reference to the waterworks in this crisis, and also in the development of Grady Hospital.

I favor treating all sections alike in road work, and will continue to devote my time to the details of your business.

If you approve my record I will earnestly appreciate your support, and I pledge you my very best efforts in the future. I wish also to thank most gratefully my many friends who have so loyally helped me in the past.

Respectfully submitted, OSCAR MILLS